

C:\Revit_Locals\6021 SRHS Security Fencing_R23_chinala2748K.rvt

2/13/2024 5:51:09 PM

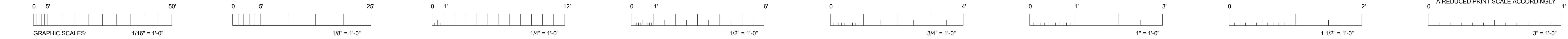

IDENTIFICATION STAMP
DIV. OF THE STATE ARCHITECT
APP: 01-121279 INC:
REVIEWED FOR
SS ☒ FLS ☒ ACS ☒
DATE: 4/30/2024



310 NOVA ALBION WAY
SAN RAFAEL, CA 94903
TEL: 415.492.3200 FAX: 415.492.3229

Delta	Date	Revisions	By
-------	------	-----------	----

- GENERAL NOTES
1. ALL WORK SHALL BE IN ACCORDANCE WITH REQUIREMENTS OF GOVERNING CODES LISTED IN "APPLICABLE CODES" AND ALL GOVERNING LOCAL CODES AND REGULATIONS.

2. THE OWNER / ARCHITECT HAVE OBTAINED APPROVAL OF THE PRIMARY AUTHORITY HAVING JURISDICTION (DSA, HCAI, CITY BUILDING PERMIT). CONTRACTOR IS RESPONSIBLE FOR OBTAINING ALL OTHER REQUIRED PERMITS PRIOR TO COMMENCEMENT OF CONSTRUCTION.

3. UNLESS STATED OTHERWISE IN THE SPECIFICATIONS, SPECIAL INSPECTION IS REQUIRED FOR SHOP AND FIELD STRUCTURAL WELDING.

4. WHERE INCORPORATED IN THE CONSTRUCTION, IT IS THE CONTRACTOR'S RESPONSIBILITY TO OBTAIN COPIES OF HCAI OR DSA PRE-APPROVALS FOR PRE-APPROVED ITEMS OR SYSTEMS INCORPORATED INTO THE CONSTRUCTION AND DISTRIBUTE TO OWNER'S REPRESENTATIVE, ARCHITECT AND INSPECTOR.

5. IT IS THE RESPONSIBILITY OF THE GENERAL CONTRACTOR TO FURNISH AND AND INSTALL ALL MATERIALS AND WORK DESCRIBED, DEPICTED OR DETAILED WITHIN THESE DOCUMENTS REGARDLESS OF THE LOCATION OF THAT MATERIAL OR WORK WITHIN THE DOCUMENTS OR OMISSION (WHETHER DELIBERATE OR ACCIDENTAL) OF THAT MATERIAL OR WORK BY A SUBCONTRACTOR ON HIS/HER BID.

6. THE GENERAL CONTRACTOR AND ALL SUBCONTRACTORS SHALL CONSIDER THESE DOCUMENTS IN THEIR ENTIRETY. DISCREPANCIES OR CONTRADICTIONS BETWEEN PORTIONS OF THESE DOCUMENTS MUST BE BROUGHT TO THE ATTENTION OF THE ARCHITECT AT LEAST 72 HOURS PRIOR TO BID OPENING FOR CLARIFICATION. OTHERWISE, THE MOST RESTRICTIVE REQUIREMENT SHALL BE IN FORCE AT NO ADDITIONAL COST TO THE OWNER.

7. THE CONTRACTOR SHALL ASSUME SOLE RESPONSIBILITY FOR THE SAFETY OF ALL PERSONS ON OR ABOUT THE CONSTRUCTION SITE, IN ACCORDANCE WITH APPLICABLE LAWS AND CODES. CONTRACTOR ESTABLISH PROCEDURES TO ASSURE ALL PERSONS ENTERING A POSSIBLY HAZARDOUS AREA, INCLUDING WORKERS, SUBCONTRACTORS, OTHER CONTRACTORS, VISITORS, AND OTHERS ARE AWARE OF APPROPRIATE / REQUIRED SAFETY PROCEDURES. COMPLY WITH LOCAL STATE, AND FEDERAL SAFETY STANDARDS, INCLUDING OSHA REQUIREMENTS AND WITH THE SAFETY PROVISIONS OF THE LATEST MANUAL OF ACCIDENT PREVENTION PUBLISHED BY THE ASSOCIATED GENERAL CONTRACTORS OF AMERICA.

8. THE CONTRACTOR IS RESPONSIBLE FOR PROVIDING AND MAINTAINING TEMPORARY FENCING AND GATES, SIGNAGE, SECURITY LIGHTING OR OTHER SECURITY AND CONTROL MEASURES NECESSARY TO PROVIDE FOR THE SAFETY OF THE PUBLIC AND FACILITY USERS UNTIL THE COMPLETION OF THE WORK.

9. THE CONTRACTOR IS RESPONSIBLE TO FOR PROTECTION OF ADJACENT PROPERTY AND SHALL REPAIR AND / OR REPLACE ALL PROPERTY DAMAGED DURING THE COURSE ON THE WORK.

10. THE CONTRACTOR SHALL LIMIT HIS / HER ACTIVITY TO THE AREA DESCRIBED WITHIN THE DOCUMENTS UNLESS OTHERWISE PERMITTED BY THE OWNER'S REPRESENTATIVE.

11. THE CONTRACTOR IS RESPONSIBLE FOR THE REPAIR OR REPLACEMENT OF ANY ITEMS DAMAGED OR DISTURBED DURING THE COURSE OF THE WORK. INSTALLATION SHALL MATCH EXISTING IN KIND, QUALITY, AND PERFORMANCE.

12. WHERE EXISTING CONSTRUCTION AND FINISHES ARE CUT, DAMAGED, OR REMODELED, PATCH WITH MATERIALS TO MATCH IN KIND, QUALITY, PERFORMANCE CHARACTERISTICS, AND APPEARANCE.

13. ALL DIMENSIONS ARE TO FACE OF STUD, UNLESS OTHERWISE NOTED. DIMENSIONS NOTED AS "CLR" MEAN CLEAR DIMENSION TO FACE OF FINISH. VERIFY ALL EXISTING DIMENSIONS AND CONDITIONS AND NOTIFY ARCHITECT OF ANY DISCREPANCIES FOUND.

14. VERIFY ALL EXISTING DIMENSIONS AND CONDITIONS. NOTIFY ARCHITECT OF ANY DISCREPANCIES FOUND. VERIFY DIMENSIONS OF ALL OWNER-FURNISHED ITEMS, INCLUDING FURNITURE AND EQUIPMENT, TO ENSURE PROPER COORDINATION WITH CONSTRUCTION.

15. ALL ITEMS IN THESE DRAWINGS ARE NEW UNLESS OTHERWISE NOTED.

16. ALL UTILITIES REQUIRED FOR THE CONTINUOUS OPERATION OF ALL OCCUPYING EXISTING FACILITIES SHALL BE MAINTAINED IN SERVICE AT ALL TIMES. ANY SHUT DOWNS FOR NEW CONNECTIONS MUST BE COORDINATED WITH THE OWNER'S REPRESENTATIVE TWO WEEKS PRIOR TO THE REQUESTED SHUT DOWN.

17. COORDINATION WITH OTHER CONTRACTS: IF ANY PART OF THIS CONTRACTOR'S WORK DEPENDS UPON THE WORK OF A SEPARATE CONTRACTOR, THIS CONTRACTOR SHALL INSPECT SUCH OTHER WORK AND PROMPTLY REPORT IN WRITING TO THE OWNER'S REPRESENTATIVE ANY DEFECTS IN SUCH OTHER WORK THAT RENDER IT UNSUITABLE TO RECEIVE THE WORK OF THIS CONTRACTOR. FAILURE OF THIS CONTRACTOR TO SO INSPECT AND REPORT SHALL CONSTITUTE AN ACCEPTANCE OF THE OTHER CONTRACTOR'S WORK, EXCEPT AS TO DEFECTS WHICH MAY DEVELOP IN OTHER CONTRACTOR'S WORK AFTER EXECUTION OF THIS CONTRACTOR'S WORK.

18. COORDINATION OF SCHEDULE: PORTIONS OF THIS WORK MAY BE REQUIRED TO BE COMPLETED ON SCHEDULE IN ORDER TO AVOID DELAY TO OTHER CONTRACTORS OR OWNERS OPERATIONS. CONTRACTOR SHALL STRICTLY ADHER TO ESTABLISHED COMPLETION DATES AS DESIGNATED IN THE SPECIFICATIONS AND COORDINATE WORK SCHEDULE WITH THE OWNER'S REPRESENTATIVE AND OTHER CONTRACTORS. SEE SPECIFICATIONS FOR ADDITIONAL REQUIREMENTS AND LIQUIDATED DAMAGES.

19. SCHEDULE ALL WORK WITH THE OWNER'S REPRESENTATIVE, INCLUDING CONSTRUCTION ACCESS AND STORAGE, AND WORK OUTSIDE THE "EXTENT OF WORK" SET FORTH IN THESE DOCUMENTS. THE CONSTRUCTION SCHEDULE SHALL BE APPROVED BY THE OWNER'S REPRESENTATIVE PRIOR TO THE START OF CONSTRUCTION.

20. CONSTRUCTION PROCEDURES SHALL BE APPROVED BY THE OWNER'S REPRESENTATIVE PRIOR TO THE START OF CONSTRUCTION.

21. DEMOLITION IS NOT NECESSARILY LIMITED TO ONLY WHAT IS SHOWN ON THIS OR OTHER DRAWINGS OR AS OUTLINED IN THE SPECIFICATIONS. THE INTENT IS TO INDICATE GENERAL SCOPE OF DEMOLITION REQUIRED. CONTRACTOR SHALL INCLUDE ALL MISCELLANEOUS DEMOLITION, CUTTING AND PATCHING REQUIRED TO COMPLETE THE PROJECT IN ACCORDANCE WITH THE CONSTRUCTION DOCUMENTS.

22. ALL ITEMS IDENTIFIED TO BE SALVAGED SHALL BE DELIVERED IN GOOD CONDITION TO A PLACE OF STORAGE AS DIRECTED BY THE OWNER'S REPRESENTATIVE. ALL OTHER ITEMS MUST BE DISPOSED OF OFF-SITE IN A LEGAL MANNER.

23. ARCHITECT IS NOT RESPONSIBLE FOR THE DISCOVERY, PRESENCE, HANDLING, REMOVAL OR DISPOSAL OF, OR EXPOSURE OF PERSONS TO, HAZARDOUS MATERIALS OR TOXIC SUBSTANCES IN ANY FORM AT THE PROJECT SITE, TO THE EXTENT THESE DOCUMENTS RELATE TO SUCH ISSUES. ARCHITECT'S PARTICIPATION IS SOLELY ADMINISTRATIVE WITHOUT ANY RESPONSIBILITY FOR THE CONTENT OR EXECUTION OF SUCH DOCUMENTS.

24. DETAIL DRAWINGS WITH REFERENCES TO FIRE-RATED ASSEMBLIES OR CONSTRUCTION WHICH HAVE BEEN TESTED BY UNDERWRITERS LABORATORIES, THE CALIFORNIA BUILDING CODE OR ANY OTHER APPROVED TESTING AGENCY, SHALL BE CONSTRUED TO INCLUDE ALL WORK AND PROCEDURES CONTAINED IN THE REFERENCED ASSEMBLY DESCRIPTION.

25. ALL PIPE AND DUCT PENETRATIONS THROUGH FIRE RATED CONSTRUCTION SHALL BE FIRE STOPPED AND SEALED TO MAINTAIN THE REQUIRED RATING.

26. CONTRACTOR TO MAINTAIN CONTEMPORANEOUSLY RECORDED "AS-BUILT" INFORMATION OF ALL WORK, WHICH SHALL BE MARKED IN COLOR ON THE DRAWINGS AND SPECIFICATIONS. A SCANNED PDF OF THE "AS-BUILT" DRAWINGS AND SPECIFICATIONS SHALL BE TURNED OVER TO THE OWNER'S REPRESENTATIVE PRIOR TO FINAL APPLICATION FOR PAYMENT. REFER TO SPECIFICATIONS FOR ADDITIONAL INFORMATION AND REQUIREMENTS.

27. CONTRACTOR SHALL PROVIDE TEMPORARY PROTECTION AND DUST COVERS ADJACENT TO OCCUPIED AREAS AS REQUIRED TO CONTAIN DUST AND DEBRIS WITHIN CONSTRUCTION AREA. BROOM CLEAN ALL AREAS, INCLUDING SIDEWALKS AND DRIVEWAYS EACH DAY. KEEP DIRT AND DUST TO A MINIMUM.

28. WORK SHALL BE EXECUTED IN A CAREFUL AND ORDERLY MANNER WITH THE LEAST POSSIBLE DISTURBANCE TO PUBLIC AND TO OCCUPANTS OF EXISTING BUILDING.

29. CLEAN ALL EXPOSED SURFACES AND NEW EQUIPMENT AFTER COMPLETION.

30. WORK SHALL COMPLY WITH THE PROVISIONS OF CHAPTER 33 OF THE CBC & CFC, "FIRE SAFETY DURING CONSTRUCTION AND DEMOLITION."

DEFERRED APPROVALS

NONE

- ADMINISTRATIVE NOTES
1. THE INTENT OF THE DRAWINGS AND SPECIFICATIONS IS TO **CONSTRUCT THE SCOPE OF THE PROJECT** IN ACCORDANCE WITH TITLE 24, CALIFORNIA CODE OF REGULATIONS. SHOULD ANY CONDITIONS DEVELOP NOT COVERED BY THE CONTRACT DOCUMENTS SUCH THAT THE FINISHED WORK WILL NOT COMPLY WITH THE SAID TITLE 24, CALIFORNIA CODE OF REGULATIONS, CONSTRUCTION CHANGE DOCUMENTS DETAILING AND SPECIFYING THE REQUIRED WORK SHALL BE SUBMITTED TO AND APPROVED BY DSA BEFORE PROCEEDING WITH THE WORK.

2. A COPY OF PARTS 1 AND 2, TITLE 24 C.C.R. SHALL BE KEPT ON THE JOB SITE AT ALL TIMES DURING CONSTRUCTION.

3. ALL CONSTRUCTION CHANGE DOCUMENT AND ADDENDA TO BE SIGNED BY THE ARCHITECT AND THE OWNER AND APPROVED BY DSA. CONSTRUCTION CHANGE DOCUMENTS ARE NOT VALID UNTIL APPROVED BY DSA PER SECTION 4-338, PART 1, TITLE 24.

4. ALL TESTS TO CONFORM TO THE REQUIREMENTS OF SECTION 4-335, PART 1, TITLE 24.

5. TESTS OF MATERIALS AND TESTING LABORATORY SHALL BE IN ACCORDANCE WITH SECTION 4-335 OF PART 1, TITLE 24 AND THE DISTRICT SHALL EMPLOY AND PAY THE LABORATORY. COSTS OF RE-TEST MAY BE BACK CHARGED TO THE CONTRACTOR.

6. DSA SHALL BE NOTIFIED AT THE START OF CONSTRUCTION AND PRIOR TO THE PLACEMENT OF CONCRETE PER SECTION 4-331, PART 1, TITLE 24.

7. THIS PROJECT REQUIRES A DSA CERTIFIED PROJECT INSPECTOR. INSPECTOR SHALL BE APPROVED BY DSA AND EMPLOYED DIRECTLY BY THE DISTRICT. INSPECTION SHALL BE IN ACCORDANCE WITH SECTION 4-333(B). THE DUTY OF THE INSPECTOR SHALL BE IN ACCORDANCE WITH SECTION 4-342, PART 1, TITLE 24.

8. SUPERVISION OF CONSTRUCTION BY DSA SHALL BE IN ACCORDANCE WITH SECTION 4-334, PART 1, TITLE 24.

9. CONTRACTOR, INSPECTOR, ARCHITECT, AND ENGINEERS SHALL SUBMIT VERIFIED REPORTS (FORM DSA-6 IN ACCORDANCE WITH SECTION 4-336 AND 4-343, PART 1, TITLE 24.

10. THE ARCHITECT AND THE STRUCTURAL ENGINEER SHALL PERFORM THEIR DUTIES IN ACCORDANCE WITH SECTION 4-333(A) AND 4-341, PART 1, TITLE 24.

11. THE CONTRACTOR SHALL PERFORM HIS DUTIES IN ACCORDANCE WITH SECTION 4-343, PART 1, TITLE 24.

12. FUNCTIONAL PERFORMANCE TESTING AND BUILDING COMMISSIONING AS DEFINED BY SECTION 120.8, PART 6, TITLE 24 SHALL BE CONDUCTED BY A QUALIFIED COMMISSIONING AGENT TO DEMONSTRATE THE CORRECT INSTALLATION AND OPERATION OF EACH COMPONENT, SYSTEM AND SYSTEM-TO-SYSTEM INTERFACE IN ACCORDANCE WITH THE ACCEPTANCE TEST REQUIREMENTS FOR THE SPECIFIED SYSTEMS AS NOTED.
 - MECHANICAL SYSTEMS TESTING IN ACCORDANCE WITH SECTION 120.5, PART 6, TITLE 24
 - LIGHTING CONTROLS AND PROCESS EQUIPMENT IN ACCORDANCE WITH SECTION 130.4, PART 6, TITLE 24
 - BUILDING ENVELOPE DESIGN IN ACCORDANCE WITH SECTION 120.7, PART 6, TITLE 24

APPLICABLE CODES

ALL WORK PERFORMED UNDER THIS CONTRACT IS TO CONFORM TO THE FOLLOWING CODES AND REGULATIONS:
2022 CALIFORNIA BUILDING ADMINISTRATIVE CODE, PART 1, TITLE 24, CALIFORNIA CODE OF REGULATIONS (CCR)
2022 CALIFORNIA BUILDING CODE (CBC), PART 2, TITLE 24, CCR BASED ON THE 2021 INTERNATIONAL BUILDING CODE (IBC) WITH 2021 CALIFORNIA AMENDMENTS)
2022 CALIFORNIA ELECTRICAL CODE (CEC), PART 3, TITLE 24, CCR BASED ON THE 2020 NATIONAL ELECTRICAL CODE (NEC) WITH 2020 CALIFORNIA AMENDMENTS)
2022 CALIFORNIA MECHANICAL CODE (CMC), PART 4, TITLE 24, CCR BASED ON THE 2021 UNIFORM MECHANICAL CODE (UMC) WITH 2021 CALIFORNIA AMENDMENTS)
2022 CALIFORNIA PLUMBING CODE (CPC), PART 5, TITLE 24, CCR BASED ON THE 2021 UNIFORM PLUMBING CODE (UPC) WITH 2021 CALIFORNIA AMENDMENTS)
2022 CALIFORNIA ENERGY EFFICIENCY STANDARDS (ENERGY CODE), PART 6, TITLE 24 CCR
2022 SAFETY CODE FOR ELEVATORS AND ESCALATORS (ASME A17.1-2019)
2022 CALIFORNIA FIRE CODE (CFC), PART 9, TITLE 24, CCR BASED ON THE 2021 INTERNATIONAL FIRE CODE (IFC) WITH 2022 CALIFORNIA AMENDMENTS)
2022 CALIFORNIA EXISTING BUILDING CODE, PART 10, TITLE 24 CCR (2021 IEB CODE AND 2022 CALIFORNIA AMENDMENTS)
2022 CALIFORNIA GREEN BUILDING CODE (CALGreen), PART 11, TITLE 24, CCR
2022 CALIFORNIA REFERENCED STANDARDS, PART 12, TITLE 24 CCR
TITLE 19 CCR, PUBLIC SAFETY, STATE FIRE MARSHAL REGULATIONS
2010 ADA STANDARDS FOR ACCESSIBLE DESIGN
NFPA 13 INSTALLATION OF SPRINKLER SYSTEMS 2022 EDITION
NFPA 14 INSTALLATION OF STANDPIPE SYSTEMS 2019 EDITION
NFPA 17 STANDARD FOR DRY CHEMICAL EXTINGUISHING SYS. 2021 EDITION
NFPA 17A STANDARD FOR WET CHEMICAL SYS. 2021 EDITION
NFPA 20 INSTALLATION OF STATIONARY PUMPS 2019 EDITION
NFPA 24 INSTALLATION OF PRIVATE FIRE MAINS 2019 EDITION
NFPA 72 NATIONAL FIRE ALARM AND SIGNALING CODE 2022 EDITION
NFPA 80 FIRE DOORS AND OTHER OPENING PROTECTIVES 2019 EDITION
NFPA 92 STANDARD FOR SMOKE CONTROL SYSTEMS 2018 EDITION
NFPA 253 CRITICAL RADIANT FLUX OF FLOOR COVERING SYS 2018 EDITION
NFPA 2001 CLEAN AGENT FIRE EXTINGUISHING SYSTEM 2018 EDITION

REFERENCE CODE SECTIONS FOR APPLICABLE STANDARDS - 2022 CBC CHAPTER 35 AND 2022 CFC CHAPTER 45

THE ABOVE CODES AND REGULATIONS REFER TO THE LATEST EDITION OR REVISION IN FORCE ON THE DATE OF THE CONTRACT UNLESS OTHERWISE STATED. NOTHING ON THE DRAWINGS IS TO BE CONSTRUED AS REQUIRING OR PERMITTING WORK THAT IS CONTRARY TO THE LISTED CODES AND REGULATIONS, OR OTHER LOCAL, STATE OR FEDERAL CODES OR REGULATIONS WHICH MAY BE APPLICABLE.

COMPLIANCE WITH CFC CHAPTER 33, FIRE SAFETY DURING CONSTRUCTION AND DEMOLITION, AND CBC CHAPTER 33, SAFETY DURING CONSTRUCTION WILL BE ENFORCED.

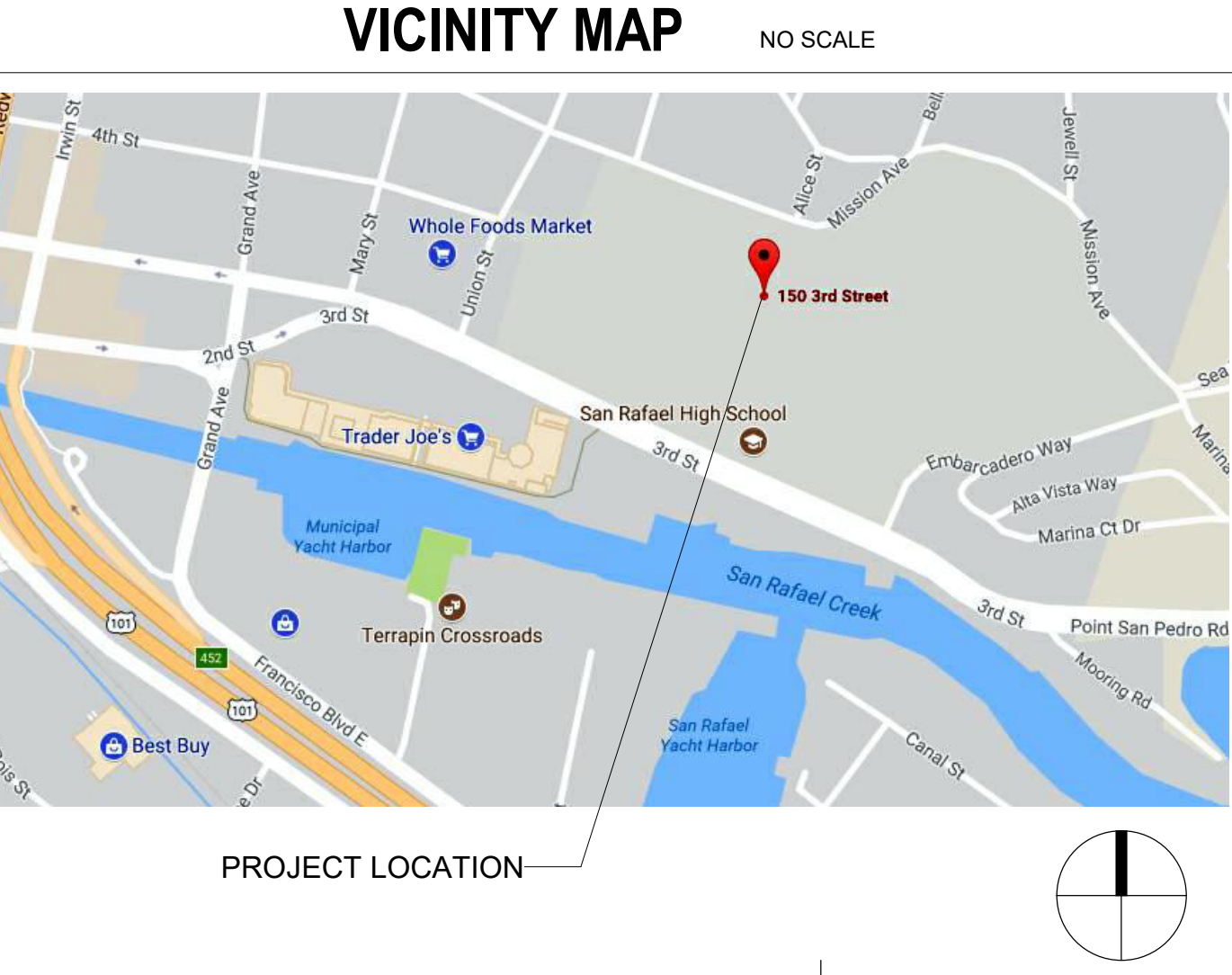

OWNER

SAN RAFAEL CITY SCHOOLS

310 NOVA ALBION WAY
SAN RAFAEL, CA 94903
SENIOR DIRECTOR OF STRATEGIC FACILITY PLANNING: TIM RYAN

TEL (415) 492-3285

CONSTRUCTION MANAGER

GREYSTONE WEST COMPANY

MAIN OFFICE: 621 WEST SPAIN STREET, SONOMA, CA 95476
CONTACT: WILL MCMANUS

TEL (707) 933-0624

CONSULTANTS

ARCHITECT

HIBSER YAMAUCHI ARCHITECTS
300 27TH STREET, 2ND FLOOR
OAKLAND, CA 94612
CONTACT: JENAN ABDUNNUR

TEL (510) 446-2222

STRUCTURAL

2FA STRUCTURAL ENGINEERS
601 MONTGOMERY STREET, SUITE 1450
SAN FRANCISCO, CA 94111
CONTACT: ANGIE SOMMER

TEL (415) 243-4091

CIVIL

UNDERWOOD & ROSENBLUM, INC.
1630 OAKLAND ROAD, SUITE A114
SAN JOSE, CA 95131
CONTACT: MARK SORENSON

TEL (408) 453-1222

ELECTRICAL / COMMUNICATIONS

WKM ELECTRICAL CONSULTANTS INC.
3357 MT. DIABLO BLVD., SUITE C
LAFAYETTE, CA 94549
CONTACT: TIFFANY KANE

TEL 925-385-0649

SCOPE OF WORK

1. NEW PERIMETER FENCING & ALTERATIONS TO EXISTING CAMPUS PERMETER FENCING

2. PATH OF TRAVEL UPGRADES AS REQUIRED.

INDEX OF DRAWINGS

ARCHITECTURAL

A0.01 TITLE SHEET
A0.02 SYMBOLS, LEGENDS AND ABBREVIATIONS
A0.03 FIRE LIFE SAFETY & CODE ANALYSIS SITE PLAN
A0.04 SITE EGRESS PLAN & ANALYSIS
A1.01 OVERALL SITE PLAN - ACCESSIBLE PATH OF TRAVEL
A1.02 PARTIAL SITE DEMOLITION PLAN
A1.03 PARTIAL SITE PLAN
A1.10 ENLARGED FENCING PLANS & ELEVATIONS
A8.01 SITE DETAILS
A8.02 SITE DETAILS

ELECTRICAL

E0.01 ELECTRICAL SYMBOLS, NOTES AND SCHEDULES
E1.01 ELECTRICAL POWER AND SIGNAL PLAN

CIVIL

C1.0 SITE DESIGN DEVELOPMENT PLAN
C2.0 ENLARGED SITE DEVELOPMENT PLAN

TOTAL NUMBER OF SHEETS: 14

FILE: 21-H1
APPL: 01-121279

STATEMENT OF GENERAL CONFORMANCE

BELOW IS A STATEMENT OF GENERAL CONFORMANCE AS PER DSA IR A-18 AND OR IR A-19.
FOR ARCHITECTS / ENGINEERS WHO UTILIZE PLANS, INCLUDING BUT NOT LIMITED TO SHOP DRAWINGS, PREPARED BY OTHER LICENSED DESIGN PROFESSIONALS AND / OR CONSULTANTS.

THE DRAWINGS OR SHEETS LISTED ON THE COVER OF INDEX SHEET HAVE BEEN PREPARED BY OTHER DESIGN PROFESSIONALS OR CONSULTANTS WHO ARE LICENSED AND/OR AUTHORIZED TO PREPARE SUCH DRAWINGS IN THIS STATE. IT HAS BEEN EXAMINED BY ME FOR:
1. DESIGN INTENT AND APPEARS TO MEET THE APPROPRIATE REQUIREMENTS OF TITLE 24, CALIFORNIA CODE OF REGULATIONS AND THE PROJECT SPECIFICATIONS PREPARED BY ME, AND
2. COORDINATION WITH MY PLANS AND SPECIFICATIONS AND IS ACCEPTABLE FOR INCORPORATION INTO THE CONSTRUCTION OF THIS PROJECT.

THE STATEMENT OF GENERAL CONFORMANCE "SHALL NOT BE CONSTRUED AS RELIEVING ME OF MY RIGHTS, DUTIES, AND RESPONSIBILITIES UNDER SECTION 17302 AND 81138 OF THE EDUCATION CODE AND SECTIONS 4-336, 4-341 AND 4-344 OF TITLE 24, PART 1, (TITLE 24, PART 1, SECTION 4-317 (b)).

Wlee Pollard
SIGNATURE OF ARCHITECT/ENGINEER

April 15, 2024
DATE

W. LEE POLLARD
LICENSE # C-13315
EXP.: 11/30/25

Scale:
Drawn By: CB
Checked By: MD
Issue Date: 04/15/2024
Revit Version: 2023

HIBSER YAMAUCHI Architects, Inc.

300 - 27th Street
Oakland, CA 94612
510.446.2222 tel | 510.446.2211 fax

HY Architects Project number: 6021

Facility

SAN RAFAEL HIGH SCHOOL
150 3RD STREET, SAN RAFAEL, CA 94901

Project

SECURITY & PERIMETER FENCING PROJECT

Sheet Title

TITLE SHEET

Client Project Number: Client Proj. #

Scale: Sheet

A0.01

Sheet 1 of 14

C:\newt_Locals\6021 SRHS Security Fencing_R23_chhale\0218K.rvt 2/13/2024 5:31:10 PM



ABBREVIATIONS

&	AND	S	SOUTH
@	AT	SC	SOLID CORE
CL	CENTERLINE	SCD	SEE CIVIL DRAWINGS
Ø	DIAMETER	SCHED	SCHEDULE
#	POUND OR NUMBER	SD	SOAP DISPENSER
		SED	SEE ELECTRICAL DRAWINGS
A/C	AIR CONDITIONING	SF	SQUARE FEET
AC	ASPHALTIC CONCRETE	SFPD	SEE FIRE PROTECTION DRAWINGS
ACOUS	ACOUSTICAL	SHT	SHEET
ACT	ACOUSTIC CEILING TILE	SM	SIMILAR
ADD	ADDITIONAL	SLD	SEE LANDSCAPE DRAWINGS
ADJ	ADJACENT	SMD	SEE MECHANICAL DRAWINGS
AFF	ABOVE FINISHED FLOOR	SMS	SHEET METAL SCREW
ALT	ALTERNATE	SND	SANITARY NAPKIN DISPENSER
ALUM	ALUMINIUM	SPD	SEE PLUMBING DRAWINGS
ANOD	ANODIZED	SPEC	SPECIFICATION
APPROX	APPROXIMATE	SQ	SQUARE
ARCH	ARCHITECTURAL	SS	STAINLESS STEEL
		SSD	SEE STRUCTURAL DRAWINGS
BITUM	BITUMINOUS	STD	STANDARD
BD	BOARD	STL	STEEL
BLDG	BUILDING	STOR	STORAGE
BLKG	BLOCKING	STRUCT	STRUCTURAL
BOT	BOTTOM	SUSP	SUSPEND
BTWN	BETWEEN		
BUR	BUILT-UP ROOFING	TEL	TELEPHONE
		TEMP	TEMPORARY
CAB	CABINET	THK	THICK
CB	CATCH BASIN	T.O.	TOP OF
CFCI	CONTRACTOR FURNISHED CONTRACTOR INSTALLED	TOC	TOP OF CURB
CG	CORNER GUARD	TOP	TOP OF PARAPET
CJ	CONTROL JOINT	TOS	TOP OF SLAB
CLG	CEILING	TOW	TOP OF WALL
CLO	CLOSET	TPD	TOILET PAPER DISPENSER
CLR	CLEAR	TV	TELEVISION
CMU	CONCRETE MASONRY UNIT	TYP	TYPICAL
CO	CLEAN OUT		
COL	COLUMN	UON	UNLESS OTHERWISE NOTED
COMP	COMPOSITION		
CONC	CONCRETE	VCT	VINYL COMPOSITION TILE
CONST	CONSTRUCTION	VERT	VERTICAL
CONT	CONTINUOUS	VEST	VESTIBULE
CORR	CORRIDOR	VIF	VERIFY IN FIELD
CT	CERAMIC TILE		
CUST	CUSTODIAN	W	WEST
		w/	WITH
DBL	DOUBLE	W/O	WITHOUT
DEMO	DEMOLITION	WC	WATER CLOSET
DEPT	DEPARTMENT	WD	WOOD
DF	DRINKING FOUNTAIN	WH	WATER HEATER
DI	DRAIN OR DROP INLET		
DIA	DIAMETER		
DIAG	DIAGONAL		
DM	DIMENSION		
DISP	DISPENSER		
DIV	DIVISION		
DN	DOWN		
DS	DOWNSPOUT		
DTL	DETAIL		
DW	DISHWASHER		
DWG	DRAWING		
(E)	EXISTING		
E	EAST		
EA	EACH		
EF	EXHAUST FAN		
EJ	EXPANSION JOINT		
EL	ELEVATION		
ELEC	ELECTRICAL		
ELEV	ELEVATOR		
ENCL	ENCLOSURE		
EQ	EQUAL		
EQUIP	EQUIPMENT		
EVA	EMERGENCY VEHICLE ACCESS		
EW	ELECTRICAL WATER COOLER		
EXP	EXPANSION		
EXT	EXTERIOR		
FA	FIRE ALARM		
FD	FLOOR DRAIN		
FE	FIRE EXTINGUISHER		
FE	FIRE EXTINGUISHER CABINET		
FF	FINISH FLOOR		
FIN	FINISH		
FLR	FLOOR		
FO	FACE OF		
FOC	FACE OF CONCRETE		
FOF	FACE OF FINISH		
FOS	FACE OF STUD		
FRP	FIBERGLASS REINFORCED PANEL		
FT	FOOT OR FEET		
FTG	FOOTING		
GA	GAUGE		
GALV	GALVANIZED		
GB	GRAB BAR		
GSM	GALVANIZED WHEET METAL		
GYP	GYPSPUM		
HB	HOSE BIB		
HC	HOLLOW CORE		
HD	HEAD		
HDWR	HARDWARE		
HM	HOLLOW METAL		
HORIZ	HORIZONTAL		
HR	HOUR		
HT	HEIGHT		
INFO	INFORMATION		
INSUL	INSULATION		
INT	INTERIOR		
JAN	JANITOR		
JT	JOINT		
LAB	LABORATORY		
LAM	LAMINATE		
LAV	LAVATORY		
LBS	POUNDS		
LT	LIGHT		
MAX	MAXIMUM		
MB	MACHINE BOLT		
MDF	MEDIUM DENSITY FIREBOARD		
MECH	MECHANICAL		
MFR	MANUFACTURER		
MH	MANHOLE		
MIN	MINIMUM		
MISC	MISCELLANEOUS		
MOD	MODULAR		
MTD	MOUNTED		
MTG	MOUNTING		
MTL	METAL		
MUL	MULLION		
(N)	NEW		
N/A	NOT APPLICABLE		
N	NORTH		
NIC	NOT IN CONTRACT		
NO or #	NUMBER		
NOM	NOMINAL		
NTS	NOT TO SCALE		
O/	OVER		
OC	ON CENTER		
OF	OWNER FURNISHED CONTRACTOR INSTALLED		
OFI	OWNER FURNISHED OWNER INSTALLED		
OPP	OPPOSITE		
PL	PLATE		
PLAM	PLASTIC LAMINATE		
PLAS	PLASTER		
PLYWD	PLYWOOD		
PR	PAIR		
PTD	PAPER TOWEL DISPENSER		
PVC	POLYVINYL CHLORIDE		
(R)	RELOCATE		
RB	RESILIENT OR RUBBER BASE		
RCP	REFLECTED CEILING PLAN		
RD	ROOF DRAIN		
REF	REFERENCE		
REFR	REFRIGERATOR		
REINF	REINFORCED		
REQ	REQUIRED		
RF	RESILIENT FLOORING		
RM	ROOM		
RO	ROUGH OPENING		
RWL	RAIN WATER LEADER		

SYMBOLS

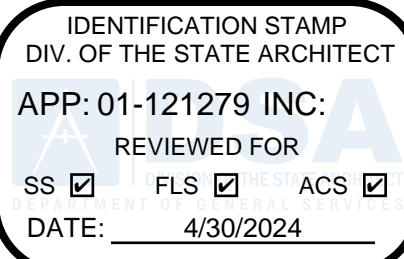
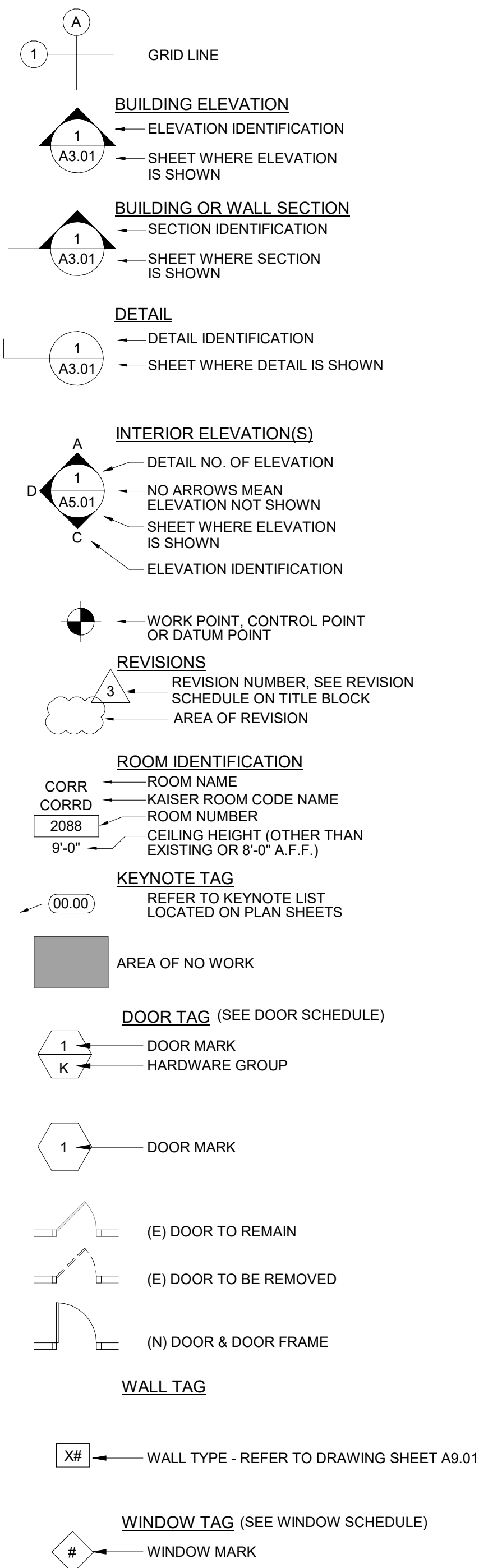

310 NOVA ALBION WAY
SAN RAFAEL, CA 94903
TEL: 415.492.3200 FAX: 415.492.3229

Delta	Date	Revisions	By

This document is the property of the Owner and is not to be used without his written permission
Architect/Engineer Of Record:



HY Architects Project number: 6021

Facility
SAN RAFAEL HIGH SCHOOL
150 3RD STREET, SAN RAFAEL, CA 94901

Project
**SECURITY & PERIMETER
FENCING PROJECT**

Sheet Title
**SYMBOLS, LEGENDS AND
ABBREVIATIONS**

Client Project Number: Client Proj. #

Scale: 12" = 1'-0"
Drawn By: CB
Checked By: MD
Issue Date: 04/15/2024
Revit Version: 2023

Sheet
A0.02
of

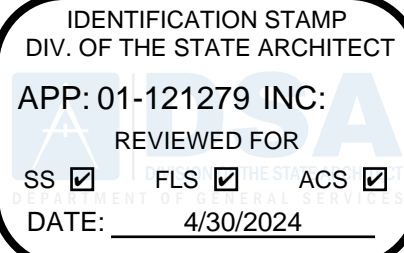

310 NOVA ALBION WAY
SAN RAFAEL, CA 94903
TEL: 415.492.3200 FAX: 415.492.3229

Revisions	Delta	Date	Revisions	By

DSA 810
FIRE & LIFE SAFETY SITE CONDITIONS SUBMITTAL

Division of the State Architect (DSA) documents referenced within this publication are available on the DSA Forms or DSA Publications websites.
To facilitate the Division of the State Architect's (DSA) fire and life safety plan review of project site conditions, DSA requires the design professional to provide the following information at time of project submittal for projects consisting of construction of a new campus, construction of new buildings, additions to existing buildings, and for site alternate design means for fire department emergency vehicle access, and fire suppression water supply. Information associated with compliance items 1 through 3 below is to be provided for all project types indicated above. Information associated with items 4 through 7 is to be completed when an alternate means is utilized. Acknowledgement by the school district and signature from the Local Fire Authority (LFA) is only required when an alternate design means is being requested.
The Project Information and Fire & Life Safety Information sections are to be completed for all projects and imaged onto the fire access site plan. When an alternate design means is proposed, all sections on pages 1 and 2 are to be completed and imaged on the fire access site plan.
For additional information refer to the instructions at the end of this form and DSA Policy PL 09-01: Fire Flow for Buildings.

PROJECT INFORMATION
School District/Owner: San Rafael City Schools District
Project Name/School: San Rafael High School Security & Perimeter Fencing
Project Address: 150 3rd Street, San Rafael, CA 94901

1. Have a fire hydrant flow test been performed within the past 12 months? (If yes, provide a copy of the test data.)	Yes <input checked="" type="checkbox"/>	No <input type="checkbox"/>
2. Was the fire hydrant water flow test performed as part of this LFA review?	Yes <input type="checkbox"/>	No <input checked="" type="checkbox"/>
3. Is the project located within a designated fire hazard severity zone (FHSZ) as established by Cal Fire? If yes, indicate FHSZ classification below.	Yes <input type="checkbox"/>	No <input checked="" type="checkbox"/>
Refer to the following website for FHSZ locations: https://maps.fire.ca.gov/FHSZ/	Moderate <input type="checkbox"/>	High <input type="checkbox"/> Very High <input type="checkbox"/>
Wildland Interface Area (WIFA) (If any designations are checked, project design must meet the requirements of CBC Chapter 7A.)		
WIFA <input type="checkbox"/>		

DSA 810
FIRE & LIFE SAFETY SITE CONDITIONS SUBMITTAL

CONDITION MEANS AND METHODS RESOLUTION	ALTERNATE ACCEPTED			
	Yes	No	NA	NR
4. Emergency vehicle access roadways do not meet CFC requirements.			<input checked="" type="checkbox"/>	
4a. Acceptable Alternate: Emergency vehicle and personnel access as proposed by the project architect is acceptable for providing fire suppression and protection of life and property.				
5. Fire Hydrants: Number and spacing does not meet CFC requirements.			<input checked="" type="checkbox"/>	
5a. Acceptable Alternate: Number of fire hydrants and spacing as proposed by the project architect is acceptable for fire suppression and protection of life and property.				
6. Fire Hydrants: Water flow and pressure are less than CFC minimum.				<input checked="" type="checkbox"/>
6a. Acceptable Alternate: The available flow and pressure is acceptable for providing fire suppression and protection of life and property.				
7. Location of fire department connection(s) serving fire sprinkler systems or standpipe systems does not meet CFC requirements.				<input checked="" type="checkbox"/>
7a. Acceptable Alternate: The location of the fire department connection serving the fire sprinkler system and/or standpipe system is acceptable for providing fire suppression and protection of life and property.				

School District Acceptance of Acceptable Design Alternates
By signing this form, the school district acknowledges and accepts the proposed design as an alternative to California Building Code (CBC) and California Fire Code (CFC) minimum requirements, as indicated by one or more of the conditions indicated at items 4a, 5a, 6a or 7a, for providing fire and life safety protection of life and property.

Accepted by: _____ Title: _____
Signature: _____ Date: _____

LOCAL FIRE AUTHORITY (LFA) INFORMATION
LFA Agency Name: _____
LFA Review Official: _____
Title: _____ Work Phone: _____
Work Email: _____
LFA Reviewer's Signature: _____ Date: _____

DSA 810 (Rev. 01/2020) DEPARTMENT OF GENERAL SERVICES Page 2 of 4
DIVISION OF THE STATE ARCHITECT STATE OF CALIFORNIA

BUILDING SUMMARY

ADMIN / COMMONS	DSA # 01-117565 (2019)
MADRONE (E) CLASSROOMS	DSA # 01-117565 (2019)
BUILDING ST (E) CLASSROOMS	DSA # 01-119147
BUILDING AD (E) CLASSROOMS	DSA # 5984 DSA # 26295 (1965) DSA # 01-100264 (1987) DSA # 01-106287 (2004) DSA # 01-118811 (2020)
BUILDING LA (E) LIBRARY / CLASSROOMS	DSA # 24586 (1964) DSA # 01-100264 (1987) DSA # 01-103688 (2001) DSA # 01-105026 (2003) DSA # 01-110955 (2010) DSA # 01-116479 (2017)
BUILDING SC (E) CLASSROOMS	DSA # 15996 (1957) DSA # 01-105833 (2004) DSA # 01-118811 (2020)
BUILDING TE (E) CLASSROOMS	DSA # 2470 (1939) DSA # 21467 DSA # 24586 (1964) DSA # 01-100264 (1987) DSA # 01-103688 (2001) DSA # 01-105026 (2003)
BUILDING MU (E) MUSIC / CLASSROOMS	DSA # 2469 (1939) DSA # 24586 (1964) DSA # 01-100264 (1987) DSA # 01-103688 (2001) DSA # 01-105026 (2003) DSA # 01-118811 (2020)
BUILDING PE (E) GYMNASIUM	DSA # 15618 (1958) DSA # 01-103688 (2001) DSA # 01-105833 (2004) DSA # 01-112267 (2013) DSA # 01-118811 (2020)
BUILDING AR (E) CLASSROOMS	DSA # 2432 (1939) DSA # 01-100264 (1987) DSA # 01-106287 (2004) DSA # 01-114363 (2014) DSA # 01-118811 (2020)
PORTABLES (E) CLASSROOMS	DSA # 01-114363 (2014) DSA # 01-115104 (2015)
STADIUM	DSA # 01-115533 (2017)

KEYNOTES

02.02	(E) FIRE ACCESS GATE DSA # 01-115533
02.03	(E) FIRE HYDRANT

LEGEND

	EXISTING BUILDING, N.I.C.
	EXISTING MARIN MUNICIPAL WATER DISTRICT UTILITY EASEMENT
	EXISTING 20' WIDE FIRE LANE PER DSA # 01-119147, 01-117565
	EXISTING PROPERTY LINE
	EXISTING FIRE HYDRANT

TOTAL PARKING COUNT

(E) STANDARD SPACES:	135
(E) ACCESSIBLE SPACES:	8 (1 VAN + 7 STD)
(E) ELECTRICAL VEHICLE:	16
(E) ACCESSIBLE ELECTRICAL VEHICLE:	2 (1 VAN + 1STD)
(E) TOTAL SPACES:	176

ACCESSIBLE PARKING SPACE PER DSA # 01-117565, TYP.

1 FIRE LIFE SAFETY & CODE ANALYSIS SITE PLAN
1" = 50'-0"

C:\new\Locals\6021 SRHS Security Fencing_R23_chh\60218K.rvt

2/14/2024 3:21:37 PM

4/10/2024 11:53:14 AM C:\revit_Locales\6021\SRHS Security Fencing_R23_chhale\278K.rvt

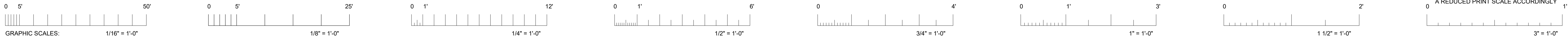

IDENTIFICATION STAMP
DIV. OF THE STATE ARCHITECT
APP: 01-121279 INC.
REVIEWED FOR
SS ☒ FLS ☒ ACS ☒
DATE: 4/30/2024

SR SAN RAFAEL
CITY SCHOOLS

310 NOVA ALBION WAY
SAN RAFAEL, CA 94903
TEL: 415.492.3200 FAX: 415.492.3229

Revisions	Delta	Date	Revisions	By

(E) FIELDS

G8

G6

(E) G10

G5

G3 G2

G9

TO BUS STOP
(1/8 MILE)

THIRD STREET

DROP OFF ZONE

(E) PARKING LOT
DSA # 01-117565

ADMIN / COMMONS / KITCHEN
BUILDING AC
DSA # 01-117565

MADRONE
HIGH SCHOOL
BUILDING MA
DSA # 01-117565

(E) BUILDING AD
DSA # 5894
26295, 01-100264,
01-106287

(E) BUILDING LA
DSA # 24586,
01-100264,
01-103688,
01-105026,
01-110955

(E) BUILDING AR

(E) BUILDING TE

(E) PORTABLES
DSA # 01-114363 (2014)

(E) PORTABLES
DSA # 01-115104 (2015)

(E) BUILDING PE
DSA # 15996,
01-105833

(E) POOL

(E) STADIUM
DSA # 01-115533

DSA # 2469,
24586, 01-100264,
01-103688,
01-105026

(E) PRESS BOX
DSA # 01-115533

(E) RESTROOM BLDG.
DSA # 01-115533

(E) CONCESSION BLDG.
DSA # 01-115533

EGRESS ANALYSIS

GATE G2

0.2 240
48"
48"

GATE G6

0.2 240
48"
48"

(E) GATE G10

0.2 480
96"
96"

GATE G3

0.2 480
96"
96"

GATE G8

0.2 240
48"
48"

GATE G5

0.2 480
96"
96"

GATE G9

0.2 480
96"
96"

MAXIMUM NUMBER OF OCCUPANTS SERVED:

G2 + G3 + G5 + G6 + G8 + G9 + (E) G10 =
240 + 480 + 480 + 240 + 240 + 480 + 480 = **2640**

* THE MAXIMUM STUDENT CAPACITY PER THE SRCS STANDARD = 2112

TOTAL CURRENT SCHOOL OCCUPANCY:

STUDENTS = 1460
STAFF = 108
TOTAL = **1560**

LEGEND

EXISTING BUILDING NIC

EXIT ACCESS PATH

CAPACITY FACTOR

EXIT TAG

X X
XX
XX

NUMBER OF OCCUPANTS SERVED

REQUIRED WIDTH OF DOOR
ACTUAL WIDTH OF DOOR

1 SITE EGRESS PLAN

1" = 50'-0"

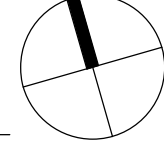

This document is the property of the Owner and is not to be used without his written permission.
Architect/Engineer Of Record:

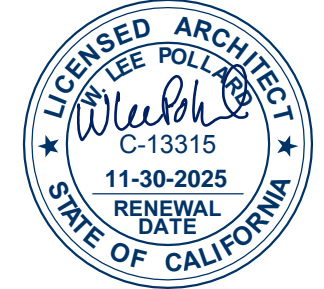

HY HIBSER YAMAUCHI
Architects, Inc.

300 - 27th Street
Oakland, CA 94612
510.446.2222 tel | 510.446.2211 fax

HY Architects Project number: 6021

Facility
SAN RAFAEL HIGH SCHOOL
150 3RD STREET, SAN RAFAEL, CA 94901

Project

SECURITY & PERIMETER
FENCING PROJECT

Sheet Title
SITE EGRESS PLAN &
ANALYSIS

Client Project Number: Client Proj. #

Scale: 1" = 50'-0"

Drawn By: CB

Checked By: MD

Issue Date: 04/15/2024

Revit Version: 2023

A0.04

Sheet of

2/14/2024 3:43:22 PM C:\revit\Local\0201 SRHS Security Fencing_D23_chhale\0218K.rvt



LEGEND

- EXISTING BUILDING, N.I.C.
- EXISTING MARIN MUNICIPAL WATER DISTRICT UTILITY EASEMENT
- EXISTING PROPERTY LINE
- EXISTING PATH OF TRAVEL

PATH OF TRAVEL, TECHNICAL REQUIREMENTS FOR ACCESSIBLE ROUTE
"ACCESSIBLE PATH OF TRAVEL AS INDICATED ON PLAN IS A BARRIER-FREE ACCESS ROUTE WITHOUT ABRUPT LEVEL CHANGES EXCEEDING 1/4" IF BEVELED AT 1:2 MAXIMUM SLOPE OR VERTICAL LEVEL CHANGES NOT EXCEEDING 1/4" MAXIMUM AND AT LEAST 48" IN WIDTH. SURFACE IS STABLE, FIRM, AND SLIP-RESISTANT. CROSS-SLOPE SHALL NOT BE STEEPER THAN 1:48 AND SLOPE IN THE DIRECTION OF TRAVEL SHALL NOT BE STEEPER THAN 1:20. ACCESSIBLE PATH OF TRAVEL SHALL BE MAINTAINED FREE OF OVERHANGING OBSTRUCTIONS TO 80" MINIMUM AND FREE OF OBJECTS PROTRUDING MORE THAN 4" FROM THE WALL, ABOVE 27" AND LESS THAN 80" ABOVE THE FLOOR. ARCHITECT SHALL VERIFY THAT THERE ARE NO BARRIERS IN THE PATH OF TRAVEL."

DESIGN PROFESSIONAL IN GENERAL RESPONSIBLE CHARGE STATEMENT:
THE POT IDENTIFIED IN THESE CONSTRUCTION DOCUMENTS MEETS THE REQUIREMENTS OF THE CURRENT APPLICABLE CALIFORNIA BUILDING CODE (CBC) ACCESSIBILITY PROVISIONS FOR PATH OF TRAVEL REQUIREMENTS FOR ALTERATIONS, ADDITIONS AND STRUCTURAL REPAIRS. AS PART OF THE DESIGN OF THIS PROJECT, THE POT WAS EXAMINED AND ANY ELEMENTS, COMPONENTS OR PORTIONS OF THE POT THAT WERE DETERMINED TO BE NON-COMPLIANT WITH THE CBC HAVE BEEN IDENTIFIED AND THE CORRECTIVE WORK NECESSARY TO BRING THEM INTO COMPLIANCE HAS BEEN INCLUDED WITHIN THE SCOPE OF THIS PROJECT'S WORK THROUGH DETAILS, DRAWINGS AND SPECIFICATIONS INCORPORATED INTO THESE CONSTRUCTION DOCUMENTS. ANY NON-COMPLIANT ELEMENTS, COMPONENTS OR PORTIONS OF THE POT THAT WILL NOT BE CORRECTED BY THIS PROJECT BASED ON VALUATION THRESHOLD LIMITATIONS OR A FINDING OF UNREASONABLE HARDSHIP ARE INDICATED IN THESE CONSTRUCTION DOCUMENTS.

DURING CONSTRUCTION, IF POT ITEMS WITHIN THE SCOPE OF THE PROJECT REPRESENTED AS CBC COMPLIANT ARE FOUND TO BE NONCONFORMING BEYOND REASONABLE CONSTRUCTION TOLERANCES, THE ITEMS SHALL BE BROUGHT INTO COMPLIANCE WITH THE CBC AS A PART OF THIS PROJECT BY MEANS OF A CONSTRUCTION CHANGE DOCUMENT.

IDENTIFICATION STAMP
DIV. OF THE STATE ARCHITECT
APP: 01-121279 INC:
REVIEWED FOR
SS ☒ FLS ☒ ACS ☒
DATE: 4/30/2024

SR SAN RAFAEL
CITY SCHOOLS

310 NOVA ALBION WAY
SAN RAFAEL, CA 94903
TEL: 415.492.3200 FAX: 415.492.3229

Revisions
Delta Date Revisions By

This document is the property of the Owner and is not to be used without his written permission
Architect/Engineer Of Record:



HY HIBSER YAMAUCHI
Architects, Inc.
300 - 27th Street
Oakland, CA 94612
510.446.2222 tel | 510.446.2211 fax

HY Architects Project number: 6021

Facility
SAN RAFAEL HIGH SCHOOL
150 3RD STREET, SAN RAFAEL, CA 94901

Project
**SECURITY & PERIMETER
FENCING PROJECT**

Sheet Title
**OVERALL SITE PLAN -
ACCESSIBLE PATH OF
TRAVEL**

Client Project Number: Client Proj. #

Scale: As indicated
Drawn By: CB
Checked By: MD
Issue Date: 04/15/2024
Revit Version: 2023
Sheet of
A1.01

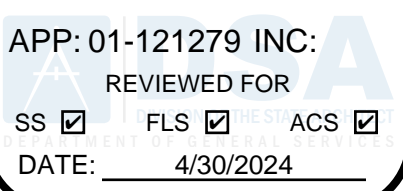
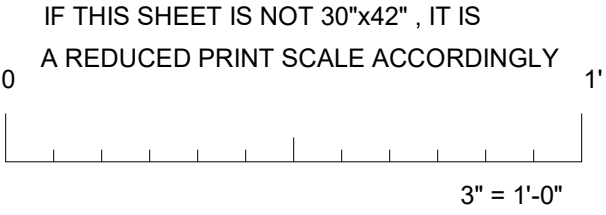

310 NOVA ALBION WAY
SAN RAFAEL, CA 94903
TEL: 415.492.3200 FAX: 415.492.3229

GENERAL NOTES

1. CUT BACK AND CAP ALL EXISTING UTILITIES FOR FUTURE CONNECTIONS AS NEEDED, SCD
2. ALL EXISTING ITEMS TO REMAIN SHALL BE PROTECTED IN PLACE
3. ALL ITEMS NOTED FOR REMOVAL SHALL BE STORED AND PROTECTED AS DIRECTED BY DISTRICT
4. ALL EXISTING SITE STRUCTURES (RAILS, STAIRS, POSTS, FENCING, ETC.) TO BE REMOVED SHALL BE DEMOLISHED DOWN TO SUBGRADE INCLUDING FOUNDATIONS AND SUBSTRUCTURES.
5. PRIOR TO START OF DEMOLITION CONTRACTOR SHALL VERIFY UNDERGROUND UTILITIES.
6. VERIFY LOCATION OF (E) IRRIGATION LINES AND HEADS. RELOCATE AND RECONNECT FOR FULL OPERATION PRIOR TO COMPLETION OF PROJECT.



DEMOLITION KEYNOTES

D2.02	REMOVE EXISTING 6 FT. HEIGHT FENCE, ASSOCIATED POSTS AND FOOTINGS
D2.02	REMOVE EXISTING 6 FT. GATE, ASSOCIATED POSTS AND FOOTINGS
D2.03	REMOVE EXISTING TRAFFIC ARMS AND ASSOCIATED POSTS
D2.05	SAW CUT AND REMOVE (E) CONCRETE SIDEWALK, CURB AND A/C PAVING
D2.06	REMOVE (E) CONCRETE DRIVE HANDRAILS AND POSTS UP TO (E) LANDING TO REMAIN. PROTECT (E) BUILDING FOOTING & EXTERIOR WALL.
D2.07	REMOVE (E) TREE & ROOTS COMPLETELY
D2.08	REMOVE (E) A/C PAVING AND SOIL, SHRUBS, BUSHES, ETC. EXCAVATE FOR FENCE POST FOOTINGS, REMOVE EXISTING LOCATIONS
D2.08	REMOVE (E) CONCRETE SEAT WALL
D2.10	DETACH SECTION (E) OF 8 FT. HEIGHT CHAIN LINK FENCE FABRIC FROM CORNER POST, REMOVE CLIPPING FROM FENCE, REMOVE FROM LINE POSTS AND TEMPORARILY ROLL FABRIC TO BEYOND AREA OF (E) FENCE
D2.11	SAW CUT AND REMOVE SECTION (E) OF CONC. WALK FOR INSTALLATION OF FENCE POSTS & GATE
D2.12	EXCAVATE (E) SOIL FOR FENCE POST FOOTING, TYP
D2.13	REMOVE (E) SOIL, BASE ROCK, SHRUBS, BUSHES, ETC. AND EXCAVATE FOR FENCE POST FOOTINGS
D2.14	SAW CUT & REMOVE (E) CONC. CURB
D2.15	TEMPORARILY REMOVE (E) TRASH CONTAINERS & SALVAGE FOR RELOCATION
D2.16	SAW CUT & REMOVE (E) CONCRETE PAVING AND EXCAVATE FOR FENCE POST FOOTINGS
D2.17	REMOVE (E) POST AND FOOTING
D2.18	SAW CUT (E) CONCRETE PAVING AND EXCAVATE FOR ELECTRICAL WORK, SEE D2.19
D2.19	REMOVE (E) SOIL, FOR ELECTRICAL WORK, SEE D2.20
D2.20	REMOVE (E) 3' LONG PRECAST CONCRETE BENCH

KEYNOTES

02.06	(E) CONCRETE LANDING TO REMAIN
02.07	(E) TRANSFORMER AND SWITCH GEAR TO REMAIN. VERIFY LOCATION OF UNDERGROUND ELECTRICAL LINES PRIOR TO START OF EXCAVATION WORK
02.09	(E) TREE TO REMAIN, DO NOT DAMAGE
02.10	(E) COLUMN, TYP.
02.12	(E) HANDRAIL AND POST TO REMAIN
02.13	(E) ELECTRICAL PULL BOX, SED
02.14	(E) PRECAST BENCH TO REMAIN, DO NOT DAMAGE
02.15	(E) LIGHT POLE TO REMAIN, DO NOT DAMAGE

LEGEND

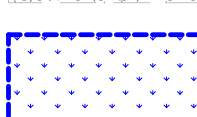
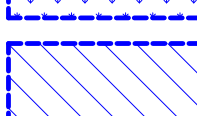
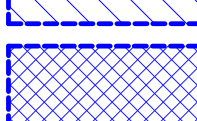
	EXISTING BUILDING, N.I.C.
	EXISTING MARIN MUNICIPAL WATER DISTRICT UTILITY EASEMENT TO REMAIN
	EXISTING LANDSCAPE TO BE REMOVED
	EXISTING CONCRETE TO BE REMOVED
	EXISTING A/C PAVING TO BE REMOVED



1 DEMOLITION SITE PLAN
1" = 30'-0"

 $1'' = 30'$

Architect/Engineer Of Record:



HIBSER YAMAUCHI
Architects, Inc

300 - 27th Street
Oakland, CA 94612
510.446.2222 tel | 510.446.2211 fax

HY Architects Project number:	602
-------------------------------	-----

SAN RAFAEL HIGH SCHOOL
150 3RD STREET, SAN RAFAEL, CA 94901

Project

SECURITY & PERIMETER FENCING PROJECT

Sheet Title

PARTIAL SITE DEMOLITION PLAN

Client Project Number:	Client Proj.:
------------------------	---------------

Scale: As indicated

Drawn By: CB

Checked By: MD

Issue Date: 04/15/2024

Sheet

A1.02

Sheet of

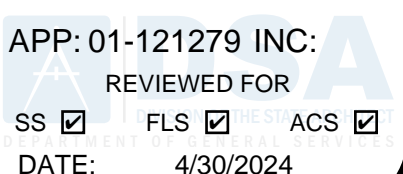
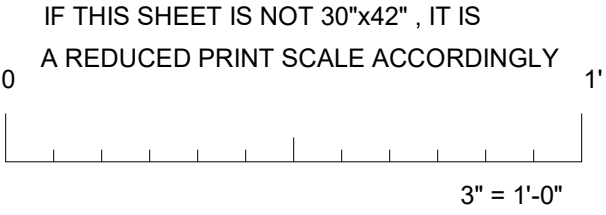

SR SAN RAFAEL
CITY SCHOOLS



310 NOVA ALBION WAY
SAN RAFAEL, CA 94903
TEL: 415.492.3200 FAX: 415.492.3229

<div> <div> <div>#</div> <div>Revisions</div> </div> </div>			
Delta	Date	Revisions	By

GENERAL NOTES	
1.	NOTIFY ARCHITECT OF ANY IN THE FIELD DISCREPANCIES PRIOR TO START OF CONSTRUCTION.
2.	CONTRACTOR SHALL FIELD VERIFY ALL LOCATIONS AND DIMENSIONS PRIOR TO FABRICATION AND INSTALLATION OF FENCE, GATES AND ASSOCIATED FOOTINGS.
KEYNOTES	
02.11	(E) RELOCATED TRAIL CONTAINERS
02.13	(E) ELECTRICAL, PULL BOX, SED
02.01	6'-0" H AMERISTAR FENCE, SEE DETAIL 27/A8.01
32.02	4'-0" W X 6'-0" H AMERISTAR PEDESTRIAN SWING GATE W/ PANIC HARDWARE, SEE DETAIL 30/A8.01
32.04	20'-0" W X 6'-0" H AMERISTAR FIRE ACCESS GATE W/ MANUAL OPERATION/ CANE BOLT AND KNOX BOX, SEE DETAIL 30/A8.01
32.05	8'-0" W X 6'-0" H AMERISTAR PEDESTRIAN SWING GATE W/ PANIC HARDWARE, SEE DETAIL 30/A8.01
32.08	4' TOP SOIL AND HEADER BOARD, CONFORM TO (E) GRADE ELEVATION, S.C.D.
32.09	8'-0" W X 6'-0" H GALVANIZED STEEL PEDESTRIAN DOUBLE GATE W/ PANIC HARDWARE AND KICKPLATE, SEE DETAIL 16/A8.01
32.10	8'-0" W X 6'-0" H GALVANIZED STEEL PEDESTRIAN DOUBLE SWING GATE W/ PANIC HARDWARE, KICKPLATE / OPEN PATH, DOOR BELL OPERATION IN SINGLE LEAF, SEE DETAIL 16/A8.01
32.11	20'-0" W X 6'-0" H GALVANIZED STEEL EMERGENCY VEHICLE ACCESS GATE W/ MANUAL OPERATION/ CANE BOLT AND KNOX BOX
32.12	6'-0" H GALVANIZED STEEL FENCE, SEE DETAIL 13/A8.01







LEGEND

	EXISTING BUILDING, N.I.C.
---	---------------------------

	EXISTING MARIN MUNICIPAL WATER DISTRICT UTILITY EASEMENT
	CONCRETE

LANDSCAPE

EXISTING PROPERTY LINE

LEGEND	
	EXISTING BUILDING, N.J.C.
	EXISTING MARIN MUNICIPAL WATER DISTRICT UTILITY EASEMENT
	CONCRETE
	LANDSCAPE
	A/C PAVING
	EXISTING PROPERTY LINE

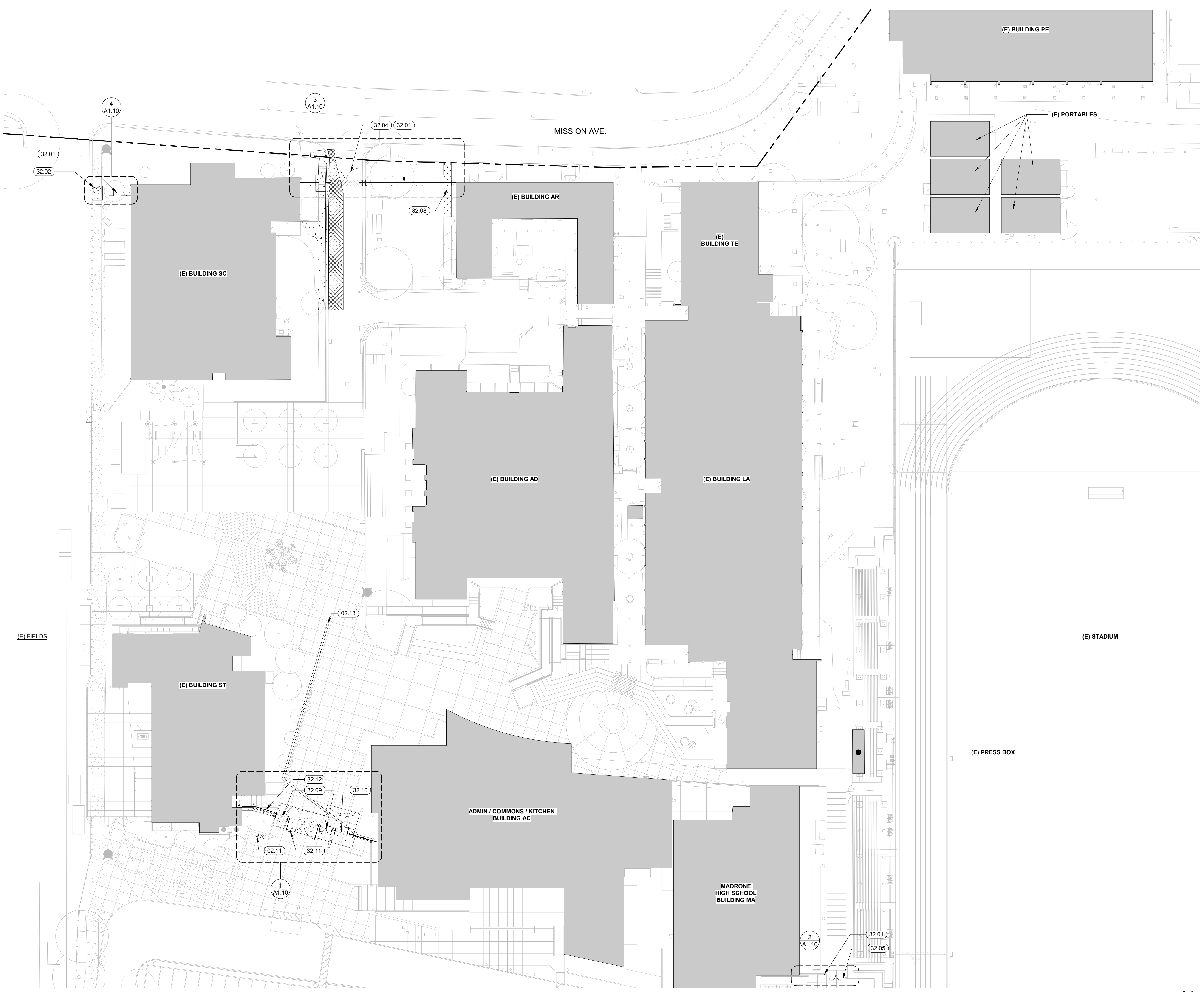

1 PARTIAL SITE PLAN



GATE SCHEDULE

GATE#	SIZE W x H	ACCESSIBLE	TYPE	HARDWARE GROUP	DETAIL	NOTES
G1	(S) 8' x 6'	YES	ORNAMENTAL	HG-1	20/ A8.01	(A) PEDESTRIAN ****
G2	(S) 4' x 6'	YES	ORNAMENTAL	HG-2	20/ A8.01	(P)(E) PEDESTRIAN *
G3	(D) 8' x 6'	YES	ORNAMENTAL	HG-3	20/ A8.01	(P)(E) PEDESTRIAN
G4	(D) 20' x 6'	NO	ORNAMENTAL	HG-4	20/ A8.01	(A)(E) VEHICULAR **
G5	(D) 8' x 6'	YES	ORNAMENTAL	HG-3	20/ A8.01 (SIM)	(P)(E) PEDESTRIAN
G6	(S) 4' x 6'	YES	ORNAMENTAL	HG-2	9/ A1.10	(P)(E) PEDESTRIAN *
G7	(D) 20' x 6'	NO	ORNAMENTAL	HG-4	9/ A1.10	(A) VEHICULAR **
G8	(S) 4' x 6'	YES	ORNAMENTAL	HG-2	8/ A1.10	(P)(E) PEDESTRIAN *
G9	(D) 8' x 6'	YES	ORNAMENTAL	HG-3	7/ A1.10	(P)(E) PEDESTRIAN

(S) = SINGLE GATE ***
(D) = DOUBLE GATE ***
(A) = ACCESS GATE
(E) = EGRESS GATE
(P) = PANIC HARDWARE

GATE HARDWARE GROUP HG-1

QTY	DESCRIPTION	CATALOG NUMBER	FINISH	MANUFACTURER
2 EA	HINGE/CLOSER	P0009851-MAMMOOTHHD	BLACK	LOCNOX
1 EA	LOCKSET	ND165PD RHO XN12-035 13-247 10-025	BLACK SATIN CHROME	LOCNOX SCHLAGE

GATE HARDWARE GROUP HG-2

QTY	DESCRIPTION	CATALOG NUMBER	FINISH	MANUFACTURER
2 EA	HINGE/CLOSER	P0009851-MAMMOOTHHD	BLACK	LOCNOX
1 EA	PANIC HARDWARE	AX-98L-WH-628-4' 2 1/4" 8102HD-6	ALUM. ANODIZED SATIN CHROME	VON DUPRIN IVES

GATE HARDWARE GROUP HG-3

QTY	DESCRIPTION	CATALOG NUMBER	FINISH	MANUFACTURER
4 EA	HINGE/CLOSER	P0009851-MAMMOOTHHD	BLACK	LOCNOX
2 EA	PANIC HARDWARE	AX-98L-WH-628-4' 2 1/4" -LHR -RHR	ALUM. ANODIZED SATIN CHROME	VON DUPRIN IVES
2 EA	DOOR PULL	8102HD-6	SATIN CHROME	IVES

GATE HARDWARE GROUP HG-4

QTY	DESCRIPTION	CATALOG NUMBER	FINISH	MANUFACTURER
4 EA	WELD ON BOX HINGE	HUS17	BLACK	AMERISTAR
1 EA	KNOW BOX	DL100 3200 SERIES	BLACK	KNOW CO
2 EA	DOOR PULL	8102HD-6	SATIN CHROME	IVES

GATE NOTES:

- * SEE PLANS FOR HANDING
- ** PROVIDE GALVANIZED STEEL SLEEVE
- *** CONTRACTOR SHALL FIELD VERIFY DIMENSIONS AND SUBMIT SHOP DRAWINGS FOR APPROVAL PRIOR TO FABRICATION
- **** ELECTRIFIED ENTRY GATE. SEE ELECTRICAL DRAWINGS, ROUTE ALL CONDUIT AND WIRING CONCEALED IN GATE POSTS

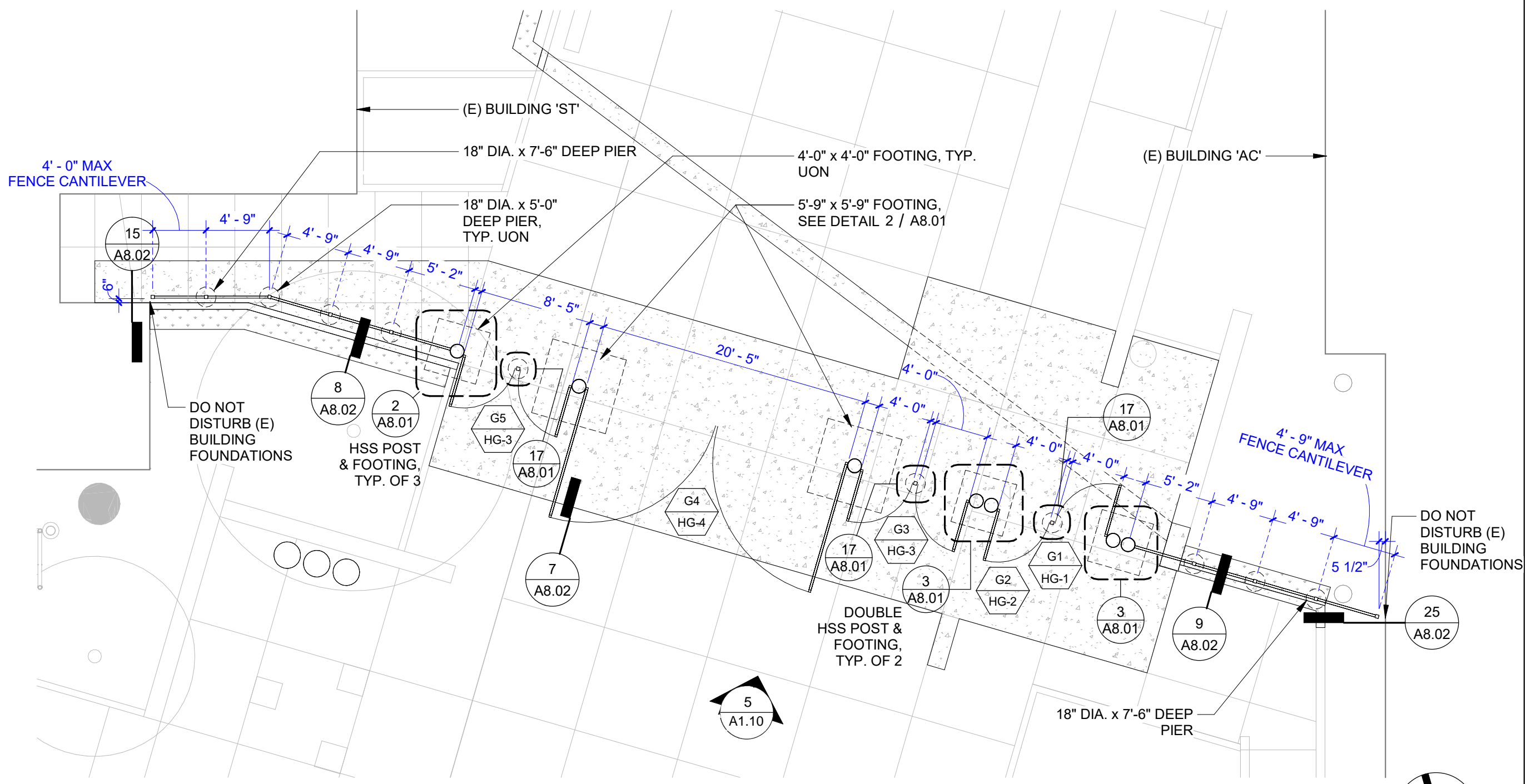

1 ENLARGED PLAN - ENTRY GATE AND FENCE
1/8" = 1'-0"

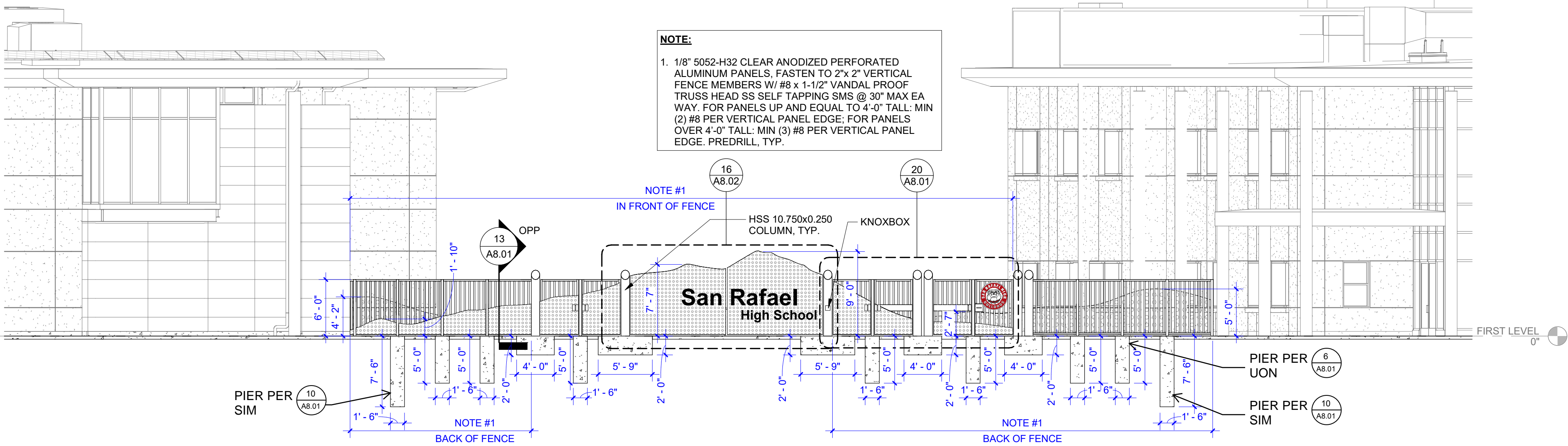

5 FRONT ELEVATION/ SECTION - ENTRY GATE AND FENCE
1/8" = 1'-0"

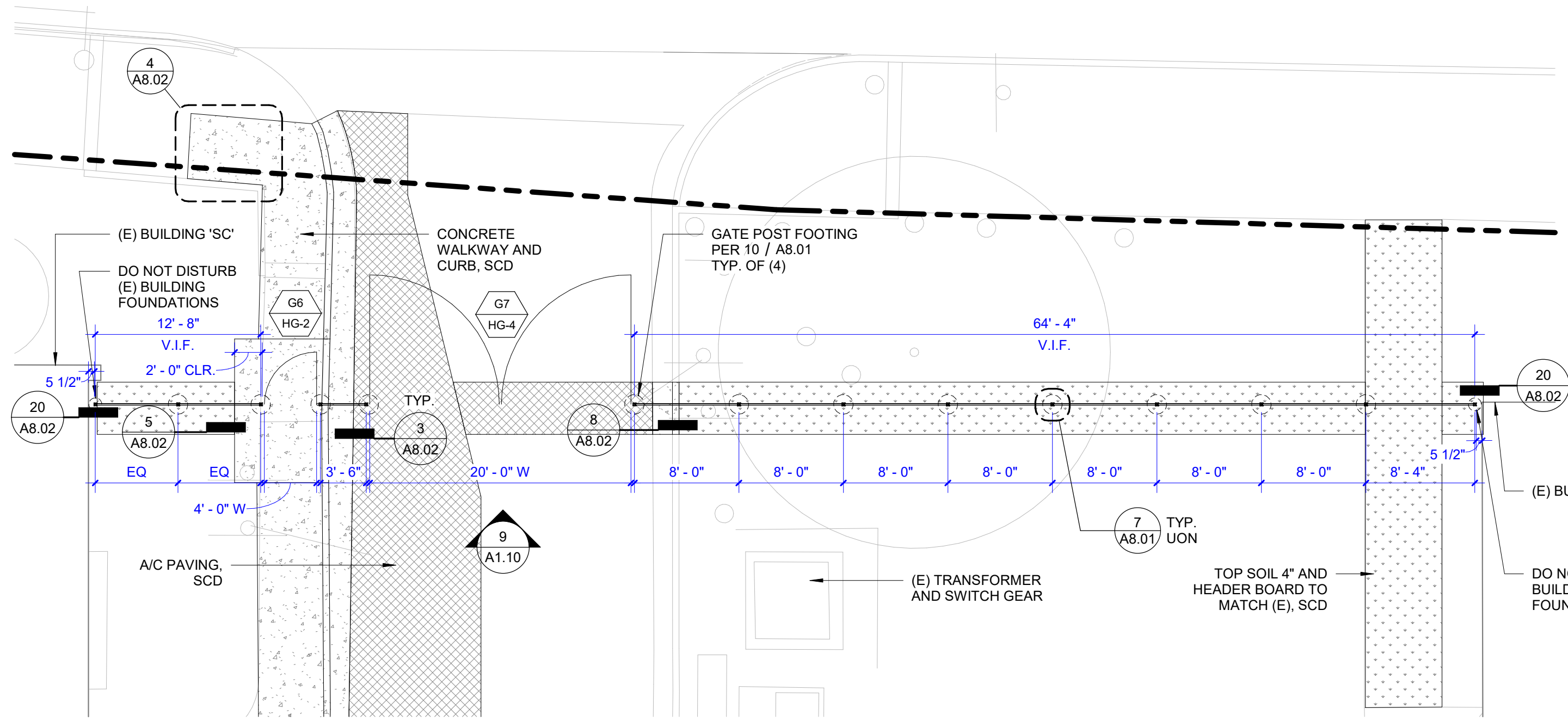

3 ENLARGED PLAN - FENCE AND GATES (MISSION AVENUE)
1/8" = 1'-0"

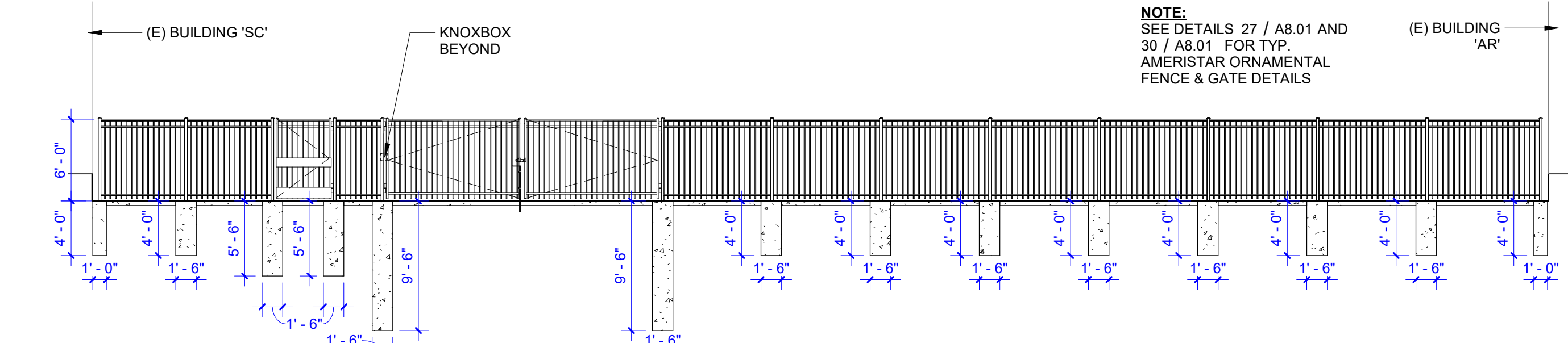

9 ELEVATION/ SECTION - FENCE AND GATES (MISSION AVENUE)
1/8" = 1'-0"

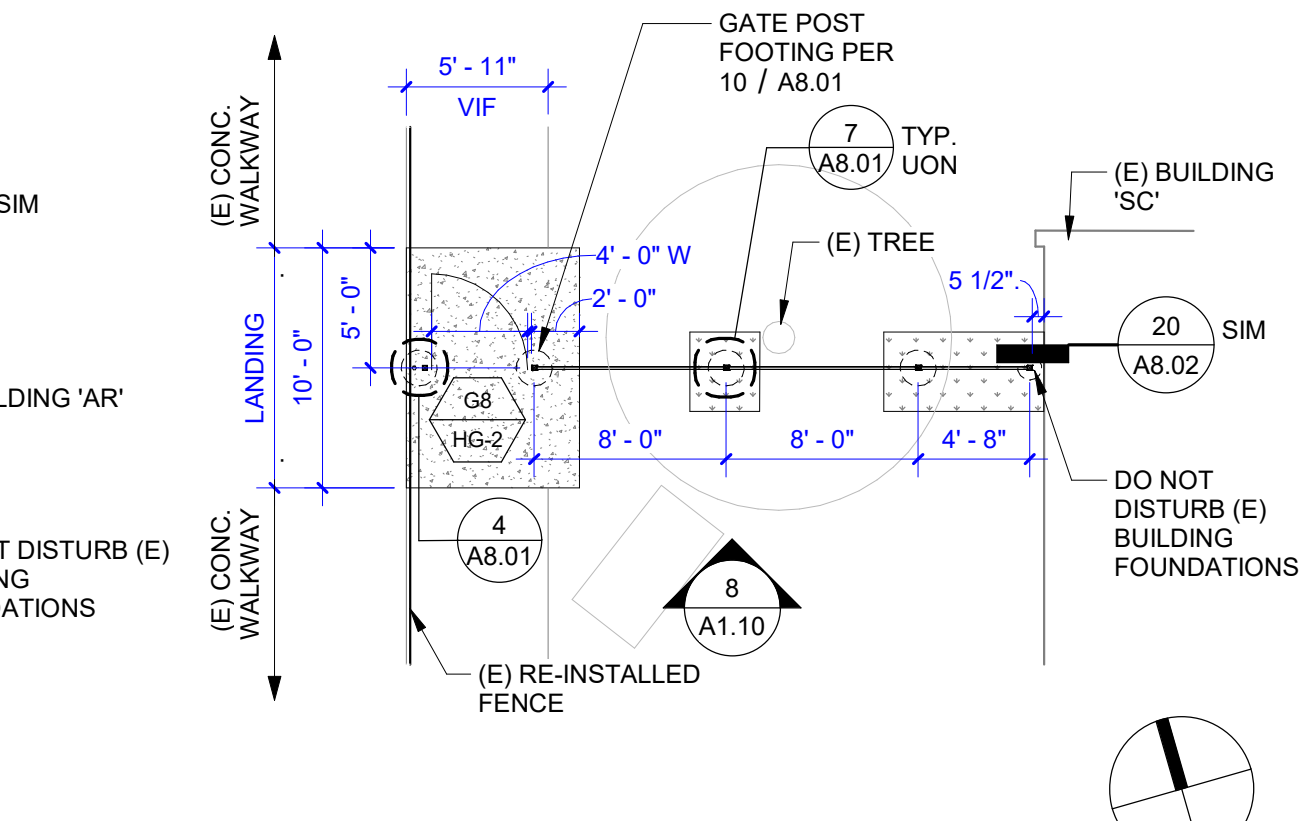

4 ENLARGED PLAN - FENCE & GATE (BLDG. 'SC')
1/8" = 1'-0"

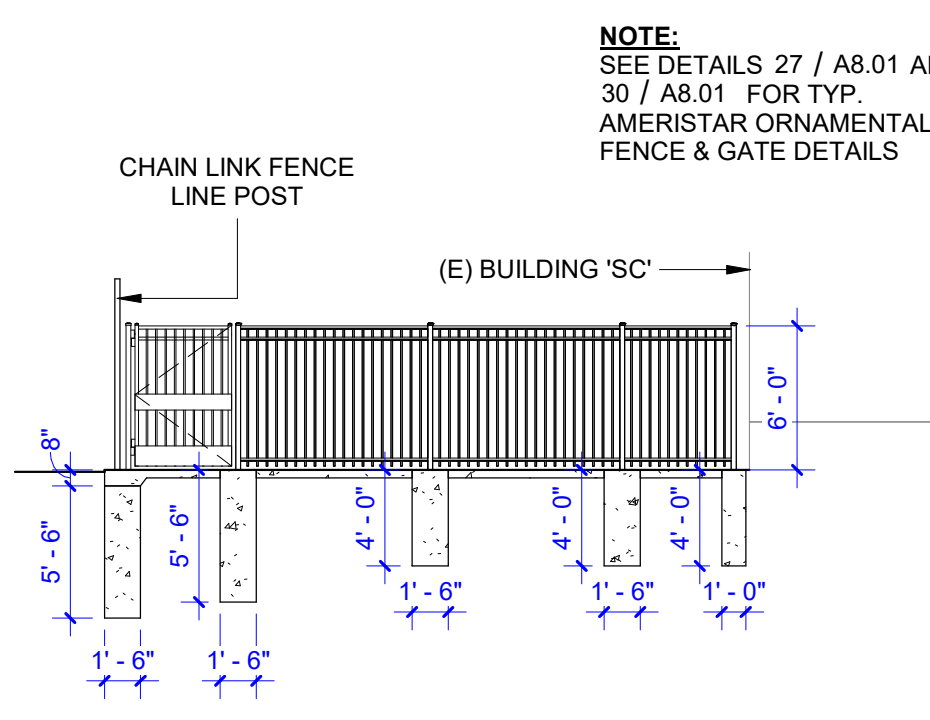

8 ELEVATION/ SECTION - FENCE & GATE (BLDG. 'SC')
1/8" = 1'-0"

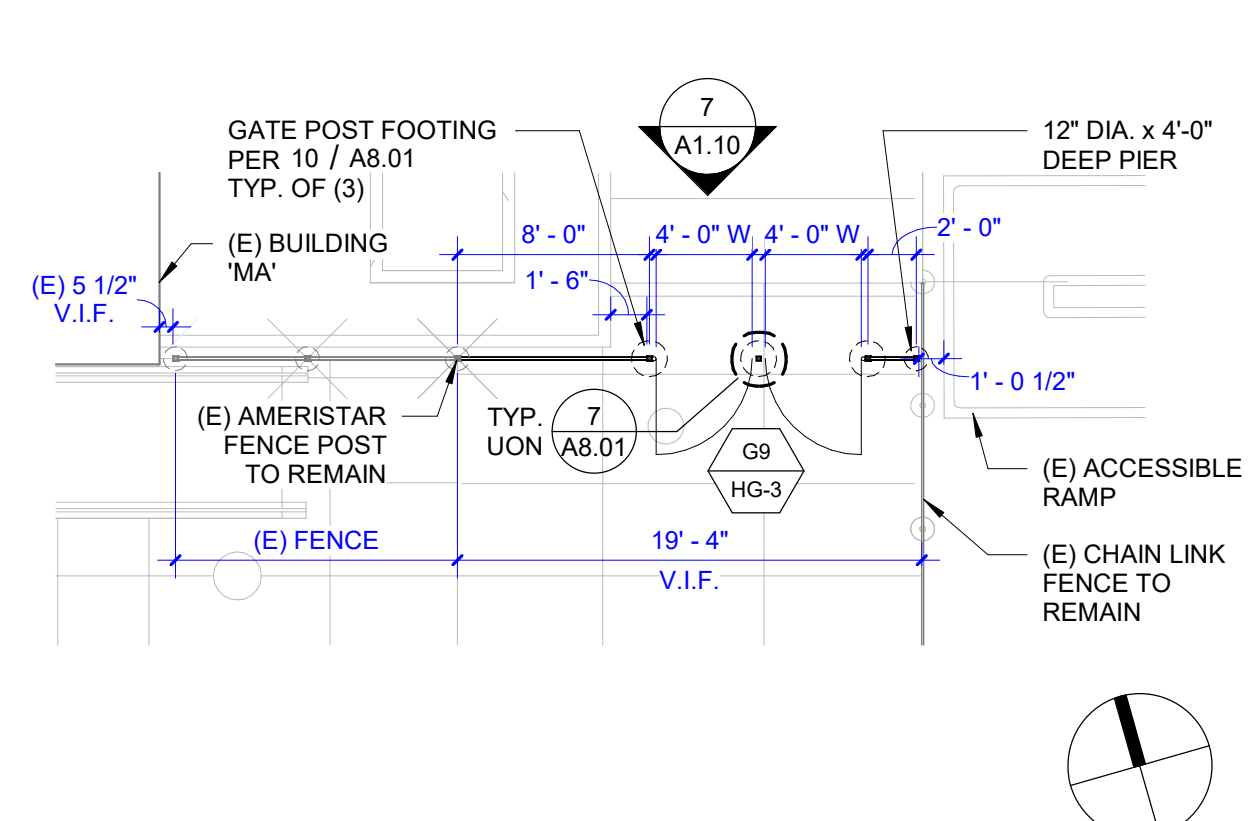

2 ENLARGED PLAN - FENCE & GATE (BLDG. 'MA')
1/8" = 1'-0"

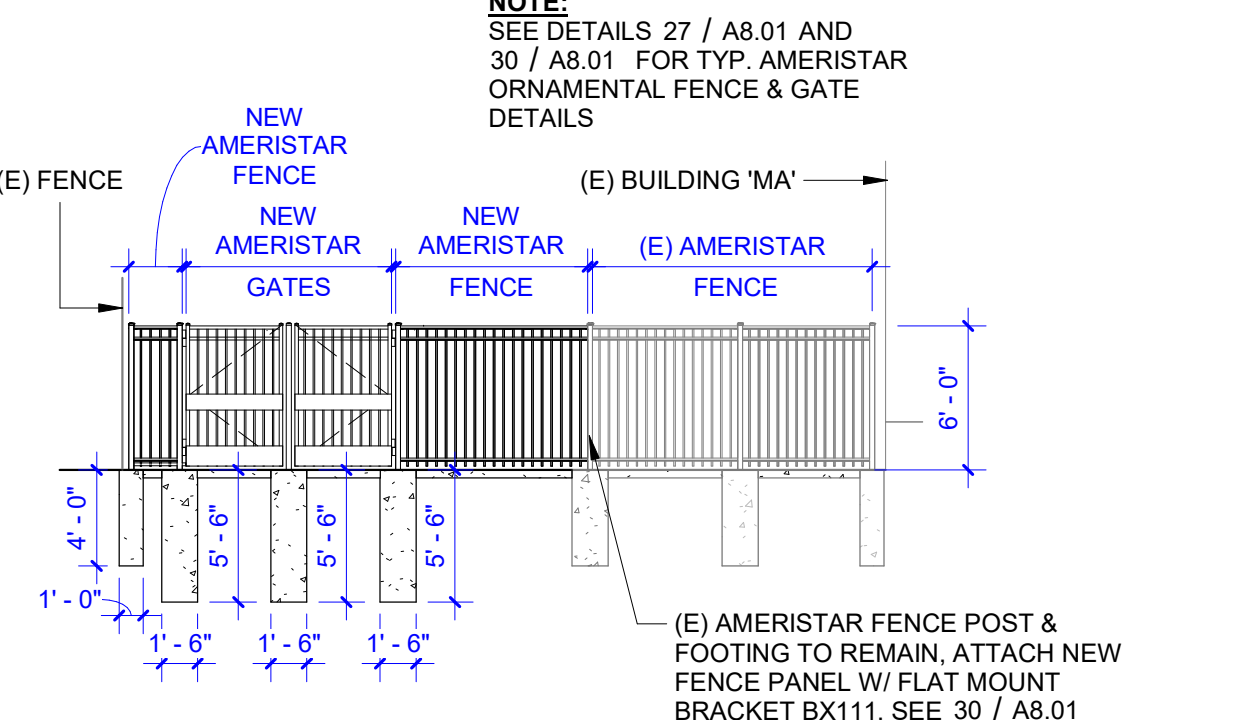

7 ELEVATION/ SECTION - FENCE & GATE (BLDG. 'MA')
1/8" = 1'-0"

IDENTIFICATION STAMP
DIV. OF THE STATE ARCHITECT
APP: 01-121279 INC:
REVIEWED FOR
SS ☒ FLS ☒ ACS ☒
DATE: 4/30/2024

SR SAN RAFAEL
CITY SCHOOLS

310 NOVA ALBION WAY
SAN RAFAEL, CA 94903
TEL: 415.492.3200 FAX: 415.492.3229

Revisions	Delta	Date	Revisions	By
-----------	-------	------	-----------	----

This document is the property of the Owner and is not to be used without his written permission.
Architect/Engineer Of Record:



HY HIBSER YAMAUCHI
Architects, Inc.
300 - 27th Street
Oakland, CA 94612
510.446.2222 tel | 510.446.2211 fax

HY Architects Project number: 6021

Facility
SAN RAFAEL HIGH SCHOOL
150 3RD STREET, SAN RAFAEL, CA 94901

Project
**SECURITY & PERIMETER
FENCING PROJECT**

Sheet Title
**ENLARGED FENCING PLANS &
ELEVATIONS**

Client Project Number: Client Proj. #

Scale: As indicated
Drawn By: CB
Checked By: MD
Issue Date: 04/15/2024
Revit Version: 2023

A1.10

Sheet of



IDENTIFICATION STAMP
DIV. OF THE STATE ARCHITECT
APP: 01-121279 INC:
REVIEWED FOR:
SS ☒ FLS ☒ ACS ☒
DATE: 4/30/2024

SR SAN RAFAEL
CITY SCHOOLS

310 NOVA ALBION WAY
SAN RAFAEL, CA 94903
TEL: 415.492.3200 FAX: 415.492.3229

Revisions	Delta	Date	Revisions	By

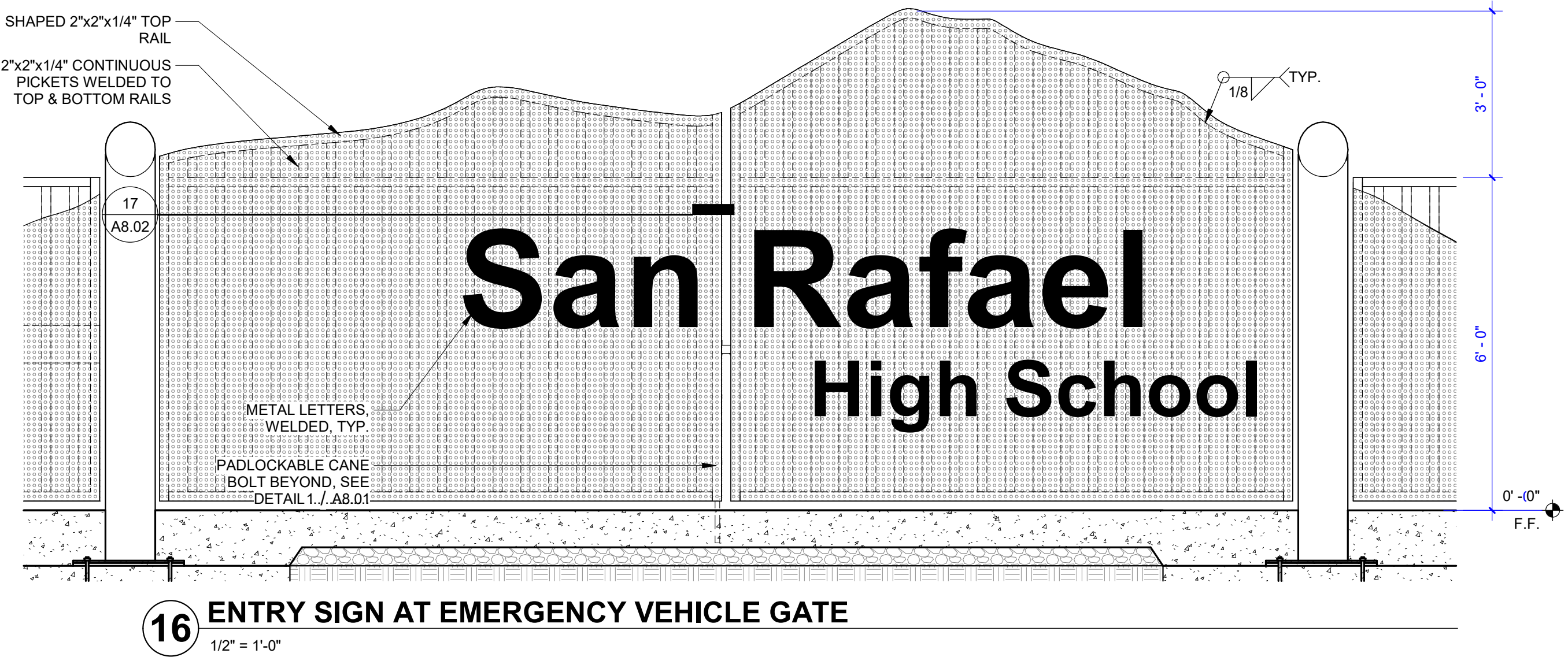

16 ENTRY SIGN AT EMERGENCY VEHICLE GATE
1/2" = 1'-0"

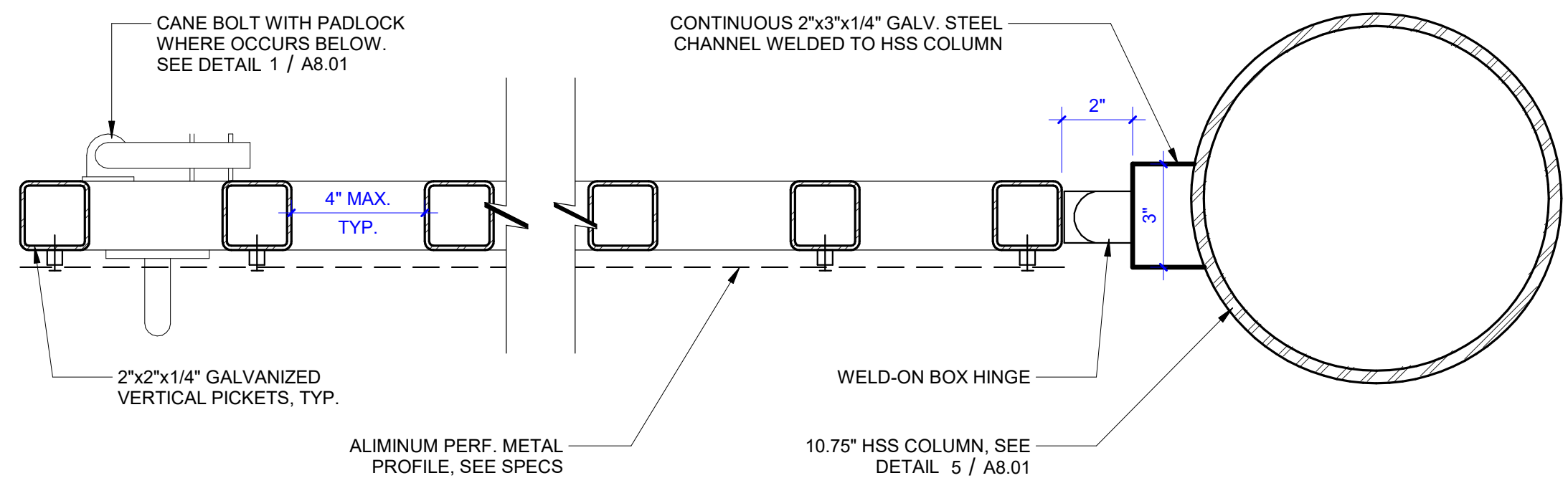

17 EMERGENCY VEHICLE GATE - PARTIAL ENLARGED PLAN
3' = 1'-0"

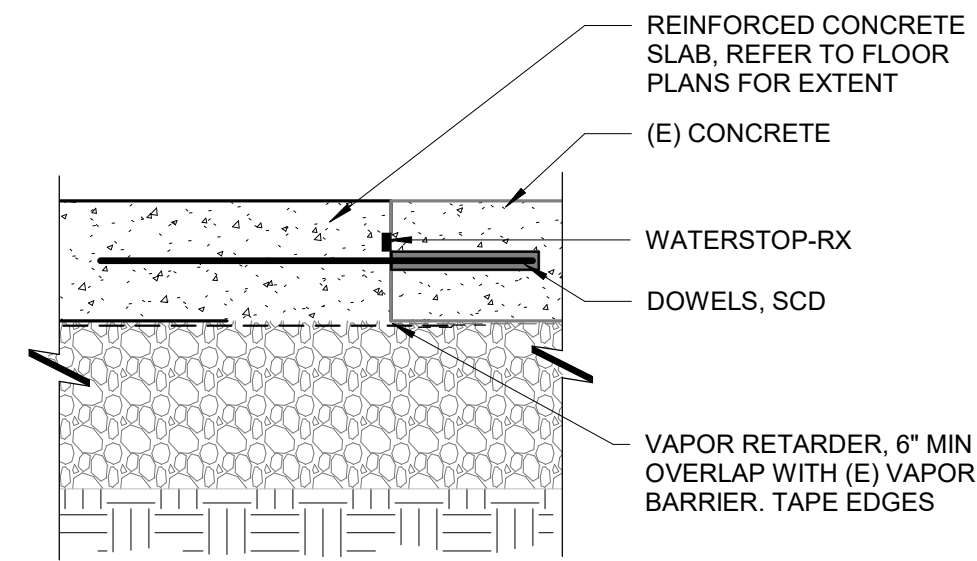

7 SLAB-ON-GRADE WATERPROOFING TO (E) CONCRETE
1 1/2" = 1'-0"

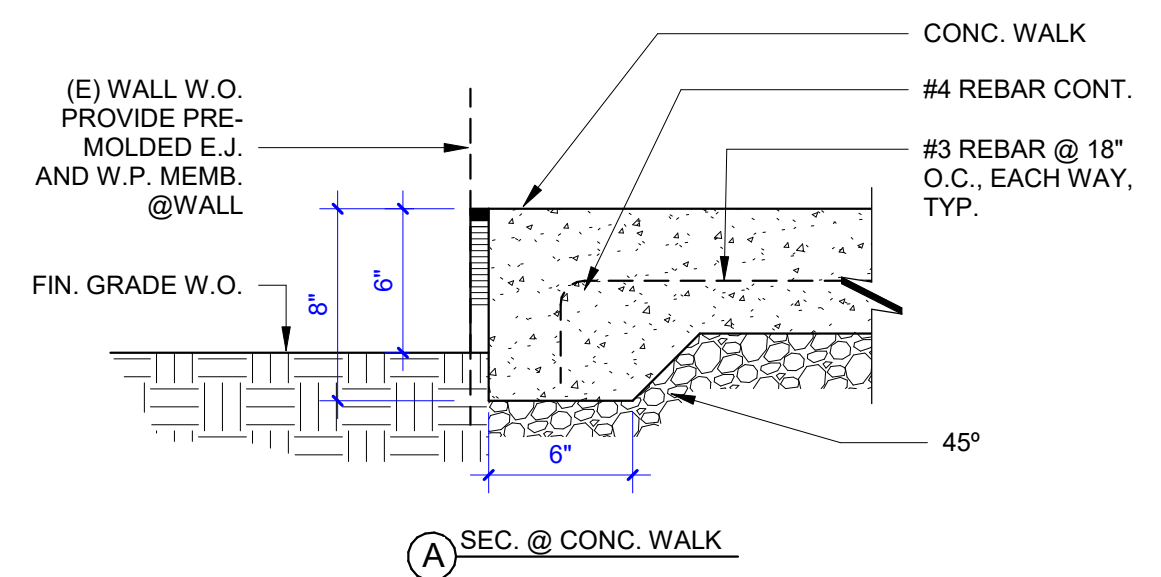
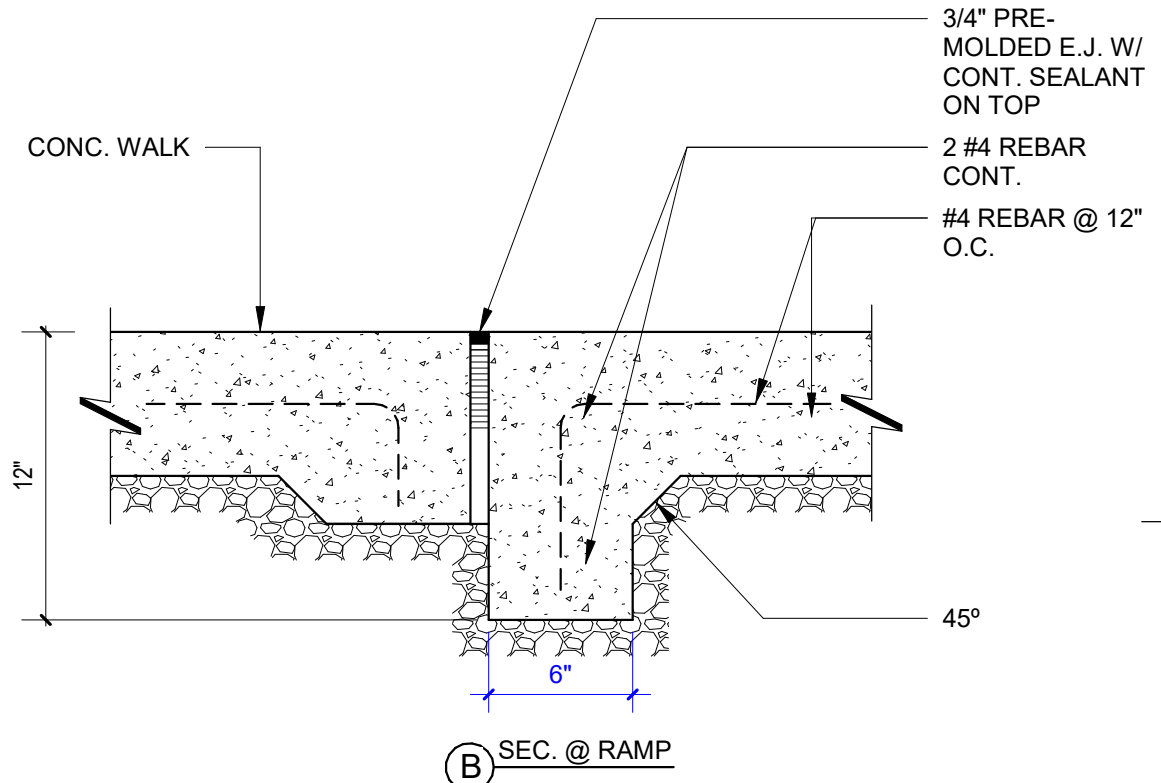

2 CONCRETE EDGE
1 1/2" = 1'-0"

1. STEEL GRADES:
A) PLATES: ASTM A36, A572 GRADE 50 OR ASTM 529 GRADE 50
B) ROUND HSS: ASTM A500 GRADE C Fy=46KSI
C) SQUARE AND RECTANGULAR FENCE SECTIONS: ASTM A653 Fy=45KSI
D) MACHINE BOLTS (MB): ASTM A307 GRADE A
E) MACHINE BOLT NUTS: ASTM A563 GRADE A
F) MACHINE BOLT WASHERS: ASTM F844
G) ANCHOR RODS: ASTM F1554 GRADE 36 UNO
H) ANCHOR ROD NUTS: ASTM A563 GRADE A
I) ANCHOR ROD WASHERS: ASTM F436 TYPE 1
2. WORKMANSHIP AND DETAILS SHALL CONFORM TO THE AISC SPECIFICATION AND CBC UNLESS NOTED OTHERWISE.
3. BOLT HOLES SHALL BE 1/16" LARGER IN DIAMETER THAN THE BOLT. ANCHOR BOLT HOLES SHALL BE 1/8" LARGER IN DIAMETER THAN THE BOLT.
4. WELDING ELECTRODES SHALL MEET AWS REQUIREMENTS AND ELECTRODES SHALL BE E70XX FOR SHIELDED METAL ARC, F70X-EXXX FOR SUBMERGED ARC (SHOP WELDS ONLY), ER70S-X FOR GAS METAL ARC, AND E7XT-XX FOR FLUX CORE (UNLESS NOTED OTHERWISE).
5. HIGH STRENGTH GROUT: ASTM C1107, NON-SHRINK, NON-METALLIC AGGREGATE TYPE, CAPABLE OF DEVELOPING MINIMUM COMPRESSIVE STRENGTH OF 7,000 PSI AT 28 DAYS WHEN PLACED IN A FLUID STATE. PROVIDE 'MASTERFLOW 928' MANUFACTURED BY BASF.
6. STEEL FRAMING WITH EXTERIOR EXPOSURE SHALL BE HOT-DIP GALVANIZED PER ASTM A123 CLASS 55 MINIMUM OR OTHERWISE FINISHED WITH A HIGH-PERFORMANCE (E.G. EPOXY OR URETHANE) EXTERIOR COATING SYSTEM (PRIMER AND TOP COAT) APPROVED BY THE ARCHITECT AND ENGINEER. PROVIDE VENT HOLES PER ASTM A385 AT CLOSED SECTIONS (E.G. HSS). SUBMIT PROPOSED LOCATIONS OF VENT HOLES FOR REVIEW BY ENGINEER. ALL CONNECTION HARDWARE AT EXTERIOR EXPOSURE FRAMING SHALL BE HOT-DIP GALVANIZED PER ASTM A153 OR F2329.

18 STEEL CONSTRUCTION NOTES

1 1/2" = 1'-0"

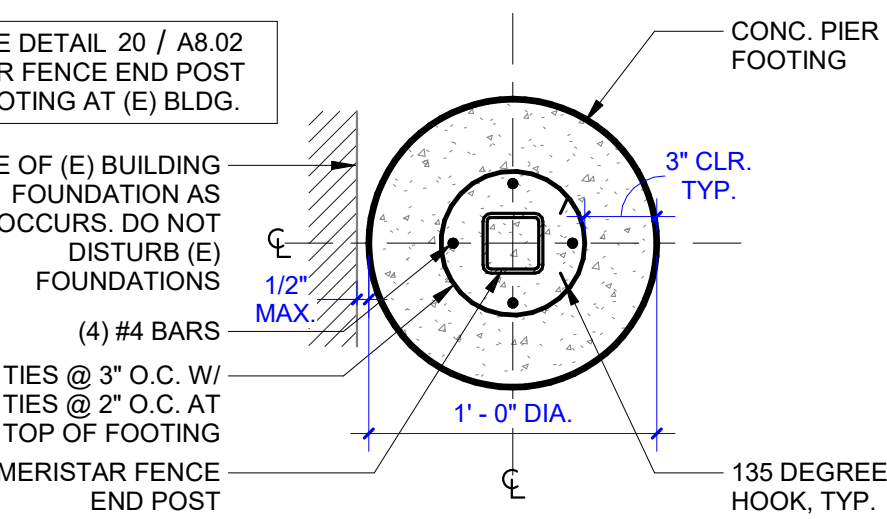

19 FENCE END POST FOOTING AT (E) BLDG. 'F' (SC) - PLAN

1 1/2" = 1'-0"

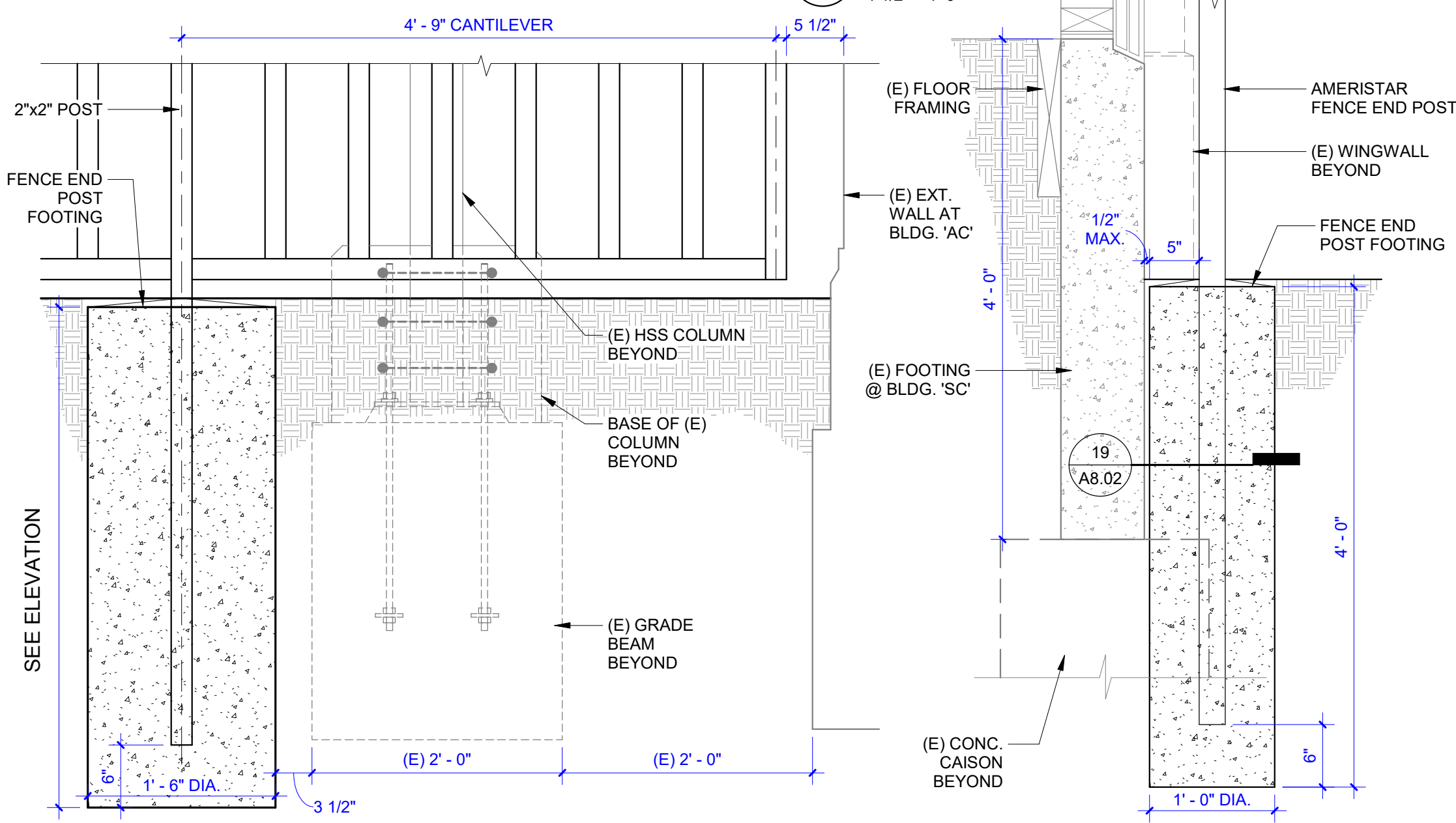

25 FENCE END POST FOOTING AT (E) BLDG. 'AC'
1" = 1'-0"

20 FENCE END POST FOOTING AT (E) BLDG. 'SC'
1" = 1'-0"

THE FOLLOWING ITEMS ARE EXEMPT FROM TESTING AND INSPECTION REQUIREMENTS PER THE DSA 103 FORM:
1. EPOXY SHEAR DOWELS IN FLATWORK AND/OR NON STRUCTURAL CONCRETE.

14 STRUCTURAL NOTES - 3

3" = 1'-0"

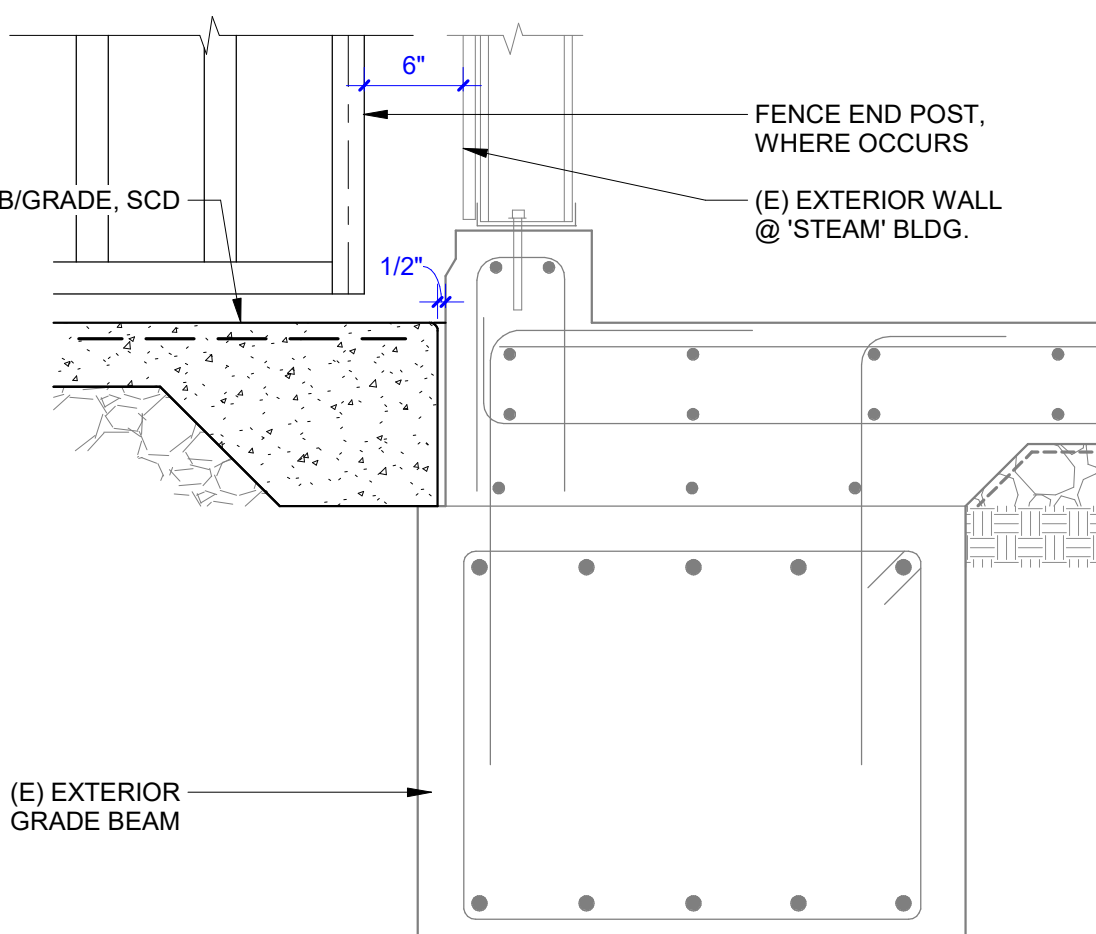

15 FOOTING AT (E) BLDG. 'ST'
1" = 1'-0"

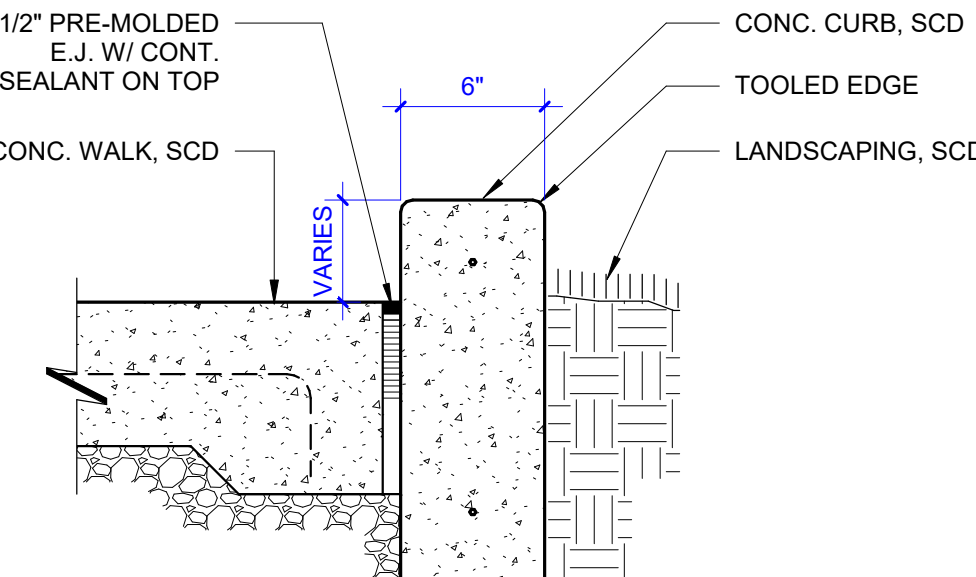

8 CURB BETWEEN CONC. WALKWAY AND LANDSCAPING
1 1/2" = 1'-0"

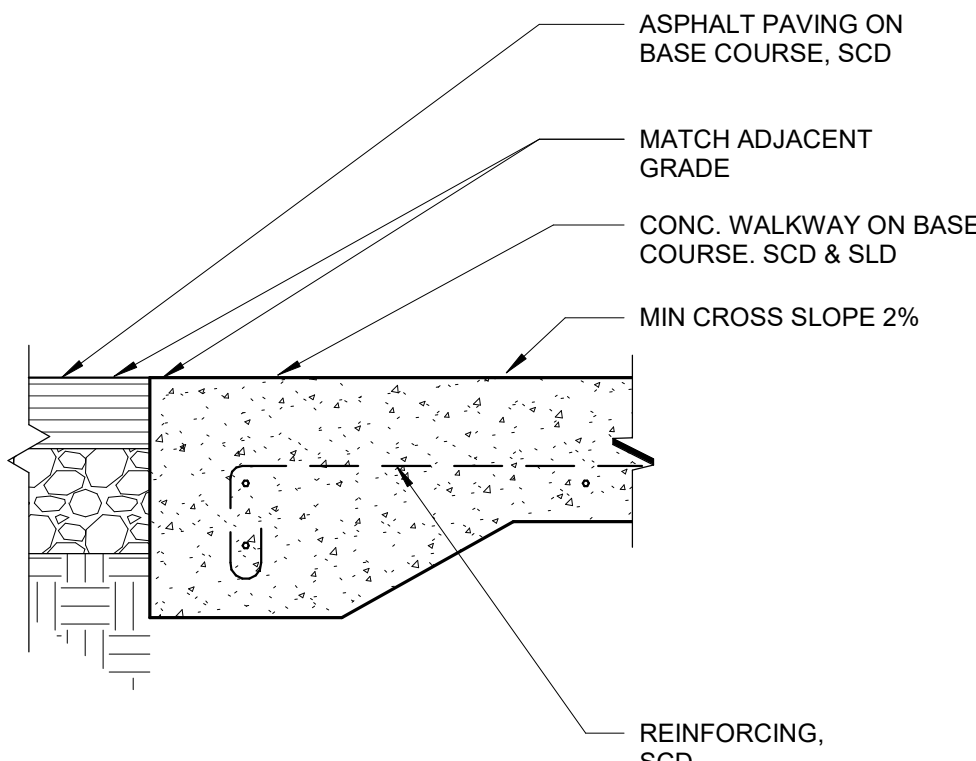

3 CONC. WALKWAY @ A/C PAVING
1 1/2" = 1'-0"

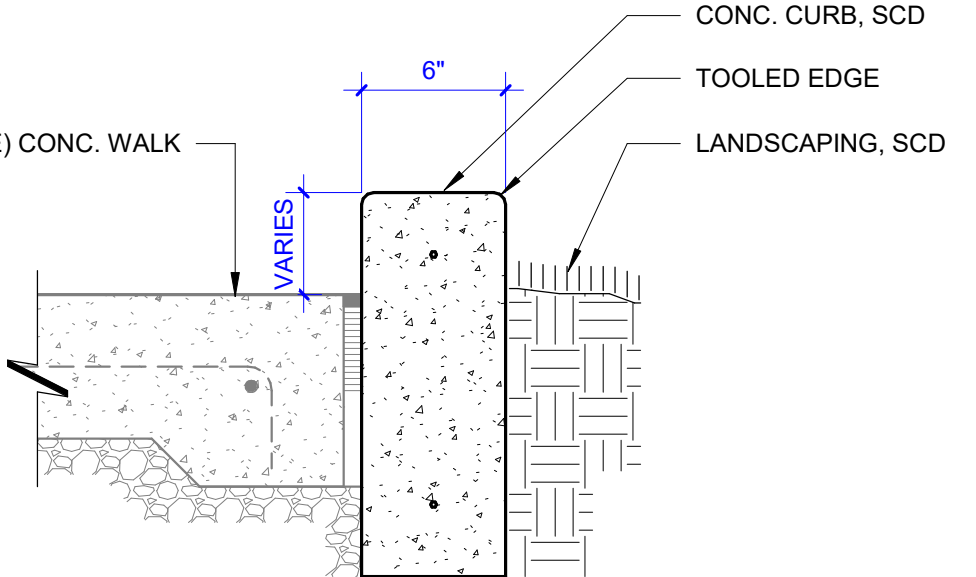

9 CURB @ (E) CONC. WALKWAY
1 1/2" = 1'-0"

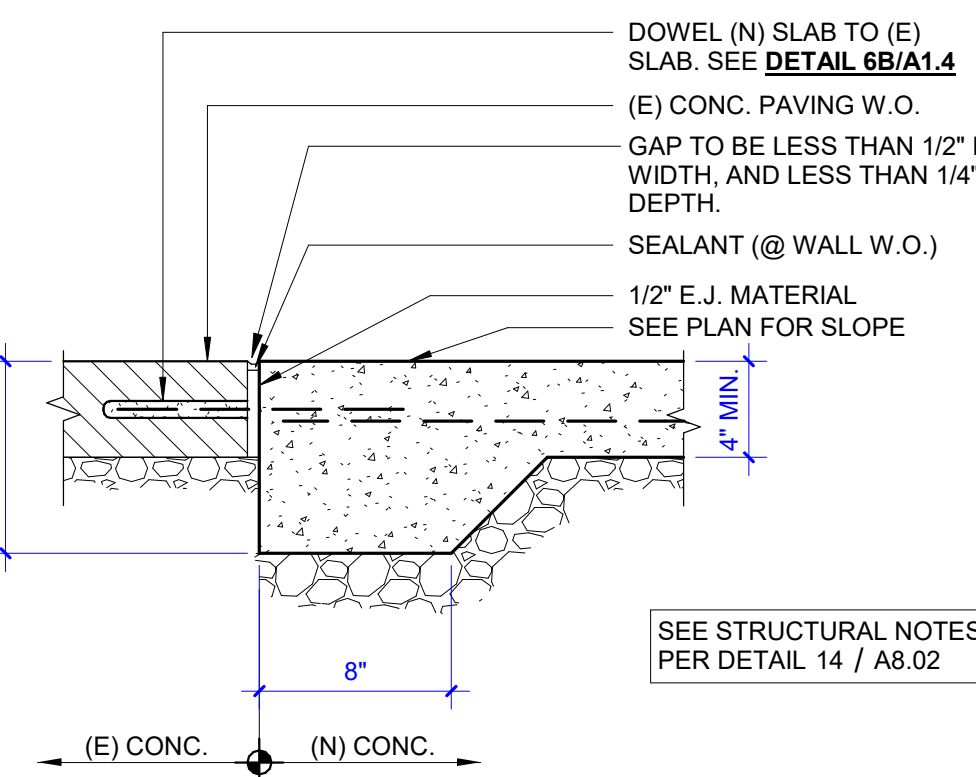

4 CONC. PAVING EDGE @ (E) CONC. PAVING
1 1/2" = 1'-0"

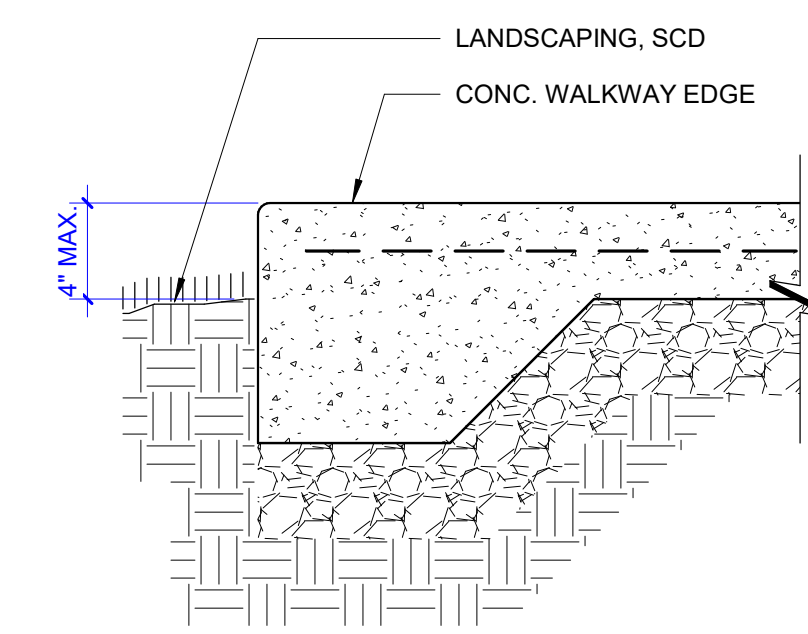

5 LANDSCAPING @ CONCRETE WALKWAY
1 1/2" = 1'-0"

This document is the property of the Owner and is not to be used without his written permission
Architect/Engineer Of Record:



HY HIBSER YAMAUCHI
Architects, Inc.

300 - 27th Street
Oakland, CA 94612
510.446.2222 tel | 510.446.2211 fax

HY Architects Project number: 6021

Facility
SAN RAFAEL HIGH SCHOOL
150 3RD STREET, SAN RAFAEL, CA 94901

Project
**SECURITY & PERIMETER
FENCING PROJECT**

Sheet Title
SITE DETAILS

Client Project Number: Client Proj. #

Scale: As indicated

Drawn By: CB

Checked By: MD

Issue Date: 04/15/2024

Revit Version: 2023

A8.02

Sheet of



IF THIS SHEET IS NOT 30"x42". IT IS A REDUCED PRINT; SCALE ACCORDINGLY

IDENTIFICATION STAMP
DIV. OF THE STATE ARCHITECT
APP: 01-121279 INC.
REVIEWED FOR
SS ☒ FLS ☒ ACS ☒
DATE: 4/30/2024

SR SAN RAFAEL
CITY SCHOOLS

310 NOVA ALBION WAY
SAN RAFAEL, CA 94903
TEL: 415.492.3200 FAX: 415.492.3229

Revisions	Delta	Date	Revisions	By

WKM

Electrical Consultants Incorporated
3397 Mt. Diablo Blvd., Suite C
Lafayette, CA 94549
Tel: 925.385.0649
23-037

This document is the property of the Owner and is not to be used without his written permission.

Architect/Engineer Of Record:



HY HIBSER YAMAUCHI
Architects, Inc.

300 - 27th Street
Oakland, CA 94612
510.446.2222 tel; 510.446.2211 fax

HY ARCHITECTS JOB NUMBER 6010

Facility
SAN RAFAEL HIGH SCHOOL
150 3RD STREET, SAN RAFAEL, CA 94901

Project
SECURITY & PERIMETER
FENCING PROJECT

Sheet Title
ELECTRICAL POWER AND
SIGNAL PLAN

Client Project Number: Client Proj. #

Scale: AS NOTED

Drawn By: DAM

Checked By: TLK

Issue Date: 02/14/2024

Revit Version: 2023

E1.01

(E) BUILDING I

DSA # 15759,
41929, 01-106287,
01-110955

ADMIN / COMMONS / KITCHEN
BUILDING

DSA # 01-117565

SHEET NOTES

- 1 NEW GATE BUZZER AND VIDEO/INTERCOM.
- 2 EXISTING SPARE 2" CONDUIT FOR VIDEO GATE CABLING. PULL IN NEW FIBER OPTIC CABLE.
- 3 NEW 1 1/2" CONDUIT WITH NEW FIBER OPTIC CABLE.
- 4 PROVIDE MASTER INTERCOM STATION PHONE AT ADMINISTRATION. COORDINATE EXACT LOCATION WITH DISTRICT.

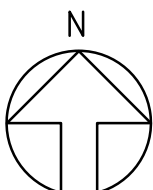

ELECTRICAL POWER PLAN

1" = 10'-0"

1



IDENTIFICATION STAMP
DIV. OF THE STATE ARCHITECT
APP: 01-121279 INC:
REVIEWED FOR:
SS ☒ FLS ☒ ACS ☒
DATE: 4/30/2024

SR SAN RAFAEL
CITY SCHOOLS

310 NOVA ALBION WAY
SAN RAFAEL, CA 94903
TEL: 415.492.3200 FAX: 415.492.3229

Revisions			
Delta	Date	Revisions	By

UR UNDERWOOD &
ROSENBLUM, INC.
civil engineers and surveyors
1530 Oakland Road Ste. A114 San Jose, Ca. 95131
Tel. No. (408) 453-1222 www.urdr.com
PROJECT NO. J23071



DATE: 02-12-2024

HY HIBSER YAMAUCHI
Architects, Inc.
300 - 27th Street
Oakland, CA 94612
510.446.2222 tel / 510.446.2211 fax

HY Architects Project number: 6021

Facility
SAN RAFAEL HIGH SCHOOL
150 3RD STREET, SAN RAFAEL, CA 94901

Project
SECURITY & PERIMETER
FENCING PROJECT

Sheet Title
OVERALL SITE PLAN

Client Project Number:		Client Proj. #
Scale:	Sheet	
Drawn By: VQ	C1.0	
Checked By: MS		
Issue Date: 02/14/2024		
Revit Version: 2023		
		Sheet 1 of 2

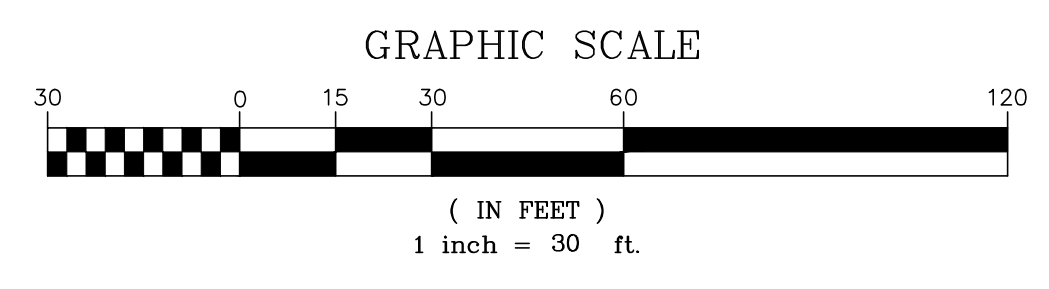

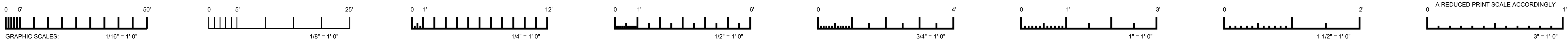

IDENTIFICATION STAMP
DIV. OF THE STATE ARCHITECT
APP: 01-121279 INC.
REVIEWED FOR:
SS ☒ FLS ☒ ACS ☒
DATE: 4/30/2024

SR SAN RAFAEL
CITY SCHOOLS

310 NOVA ALBION WAY
SAN RAFAEL, CA 94903
TEL: 415.492.3200 FAX: 415.492.3229

Revisions	By
Delta	Date

GENERAL NOTES

1. THE CONTRACTOR SHALL LAY OUT THE WORK, SETTING GRADESTAKES, ESTABLISHING LINES, BASE LINES, ELEVATIONS AND OTHER REFERENCE MARKERS AND INFORMATION NECESSARY TO COMPLETE THE WORK AND SHALL BE RESPONSIBLE FOR THE ACCURACY THEREOF.
2. ANY INCONSISTENCIES IN EXISTING OR PROPOSED ELEVATIONS SHALL BE BROUGHT TO THE NOTICE OF THE OWNER'S REPRESENTATIVE FOR RESOLUTION PRIOR TO CONSTRUCTION OR AS SOON AS DISCOVERED.
3. IN THE EVENT THAT ANY UNKNOWN UNDERGROUND TANKS OR STRUCTURES OR UTILITY LINES ARE DISCOVERED ON THE SITE, THE CONTRACTOR SHALL NOTIFY THE OWNER'S REPRESENTATIVE TO DETERMINE THE DISPOSITION OF THE STRUCTURE.
4. CONTRACTOR SHALL IMPORT REQUIRED MATERIALS OR EXPORT EXCESS AS REQUIRED TO ESTABLISH PLAIN GRADES. EXCESS MATERIAL IF ANY SHALL BE DISPOSED OFF-SITE IN A LEGAL MANNER AT CONTRACTOR'S EXPENSE.
5. EXISTING WATER, STORM AND SANITARY INVERTS SHALL BE EXPOSED AND VERIFIED PRIOR TO ANY NEW CONSTRUCTION.

THE FOLLOWING SECTIONS OF THE STANDARD SITE WORK SPECIFICATIONS FOR THE CONSTRUCTION OF THIS PROJECT ARE APPLICABLE TO THE WORK SHOWN ON THIS DRAWING:

- SECTION 311000 - SITE CLEARING
- SECTION 312000 - EARTHMOVING
- SECTION 321216 - ASPHALT PAVING
- SECTION 321312 - CONCRETE PAVING

GRADING & PAVING LEGEND

- NEW CONCRETE SLAB
(4" REINFORCED PCC ON 4" CLASS 2 AB
ON 6" RECOMPACTED SUBGRADE (95%))
- NEW AC PAVEMENT
(3" AC ON 9" CLASS 2 AB ON
6" RECOMPACTED SUBGRADE (95%))
- LIMIT OF GRADING
- SAW CUT LINE
- GRADE BREAK LINE
- NEW FENCE AND GATES (SEE ARCHITECTURAL PLANS)
- AC
C, PCC, CONC.
EX., EXIST.
FL
G
GB
TC
TW
TYP.
- ASPHALT CONCRETE
PORTLAND CEMENT CONCRETE
EXISTING
FLOW LINE
GROUND
GRADE BREAK
TOP OF CURB
TOP OF WALL
TYPICAL

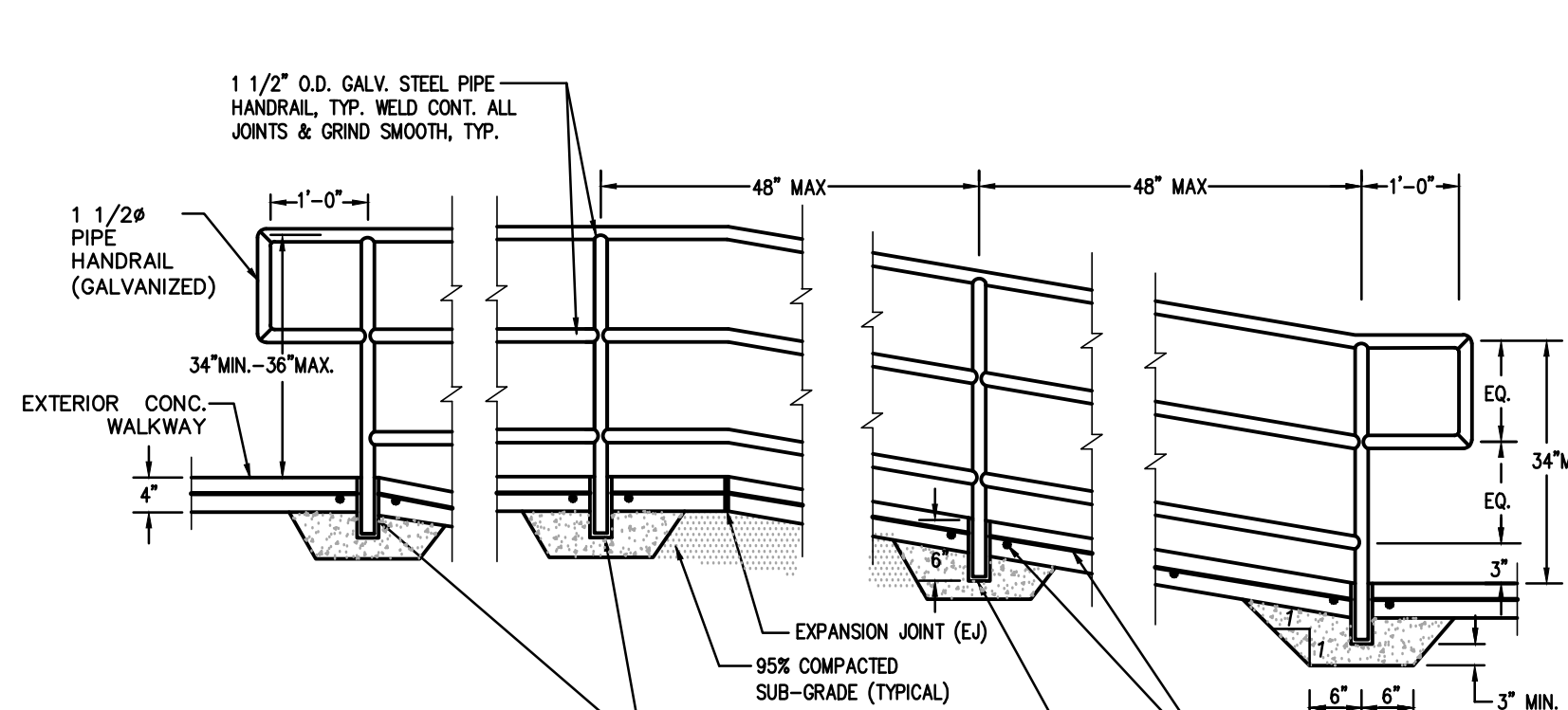
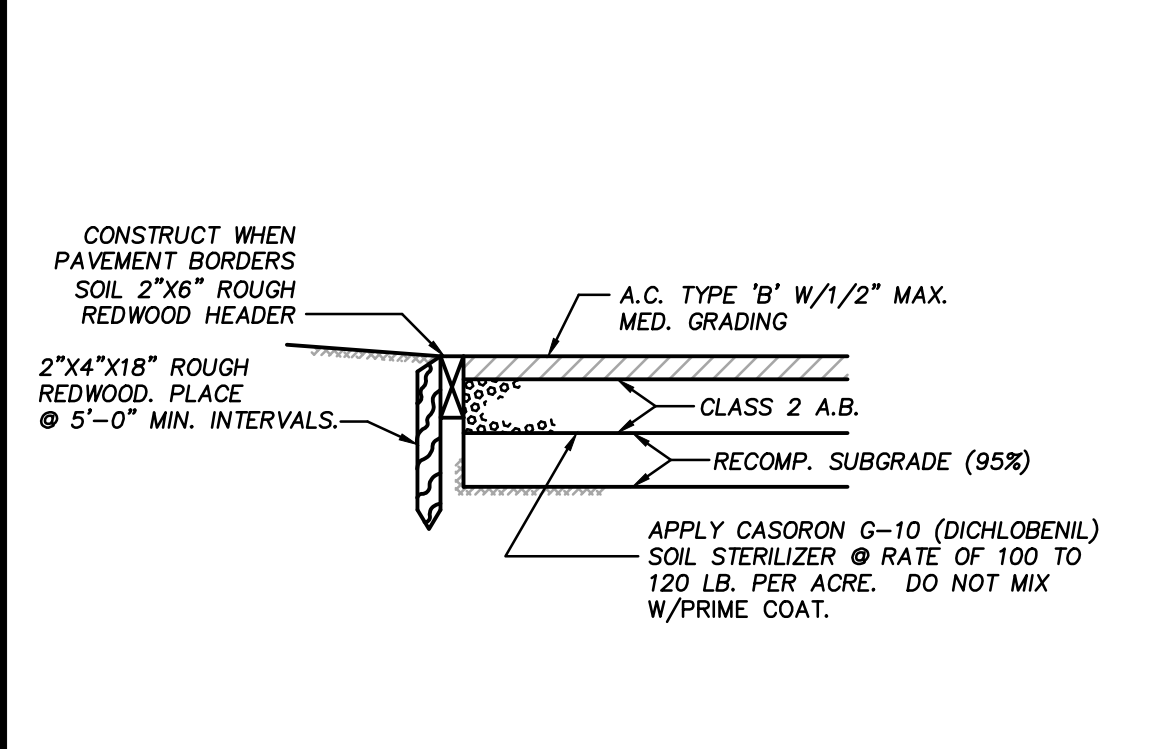
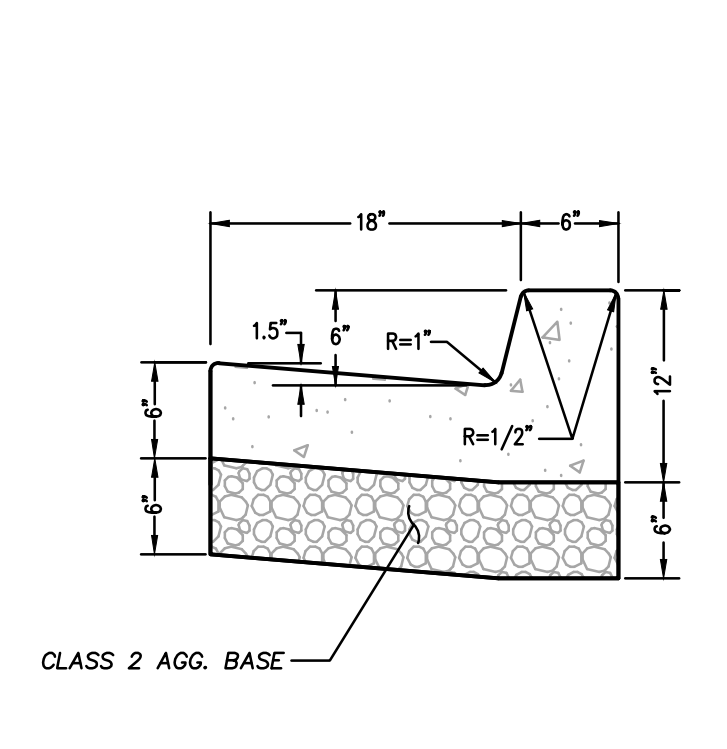
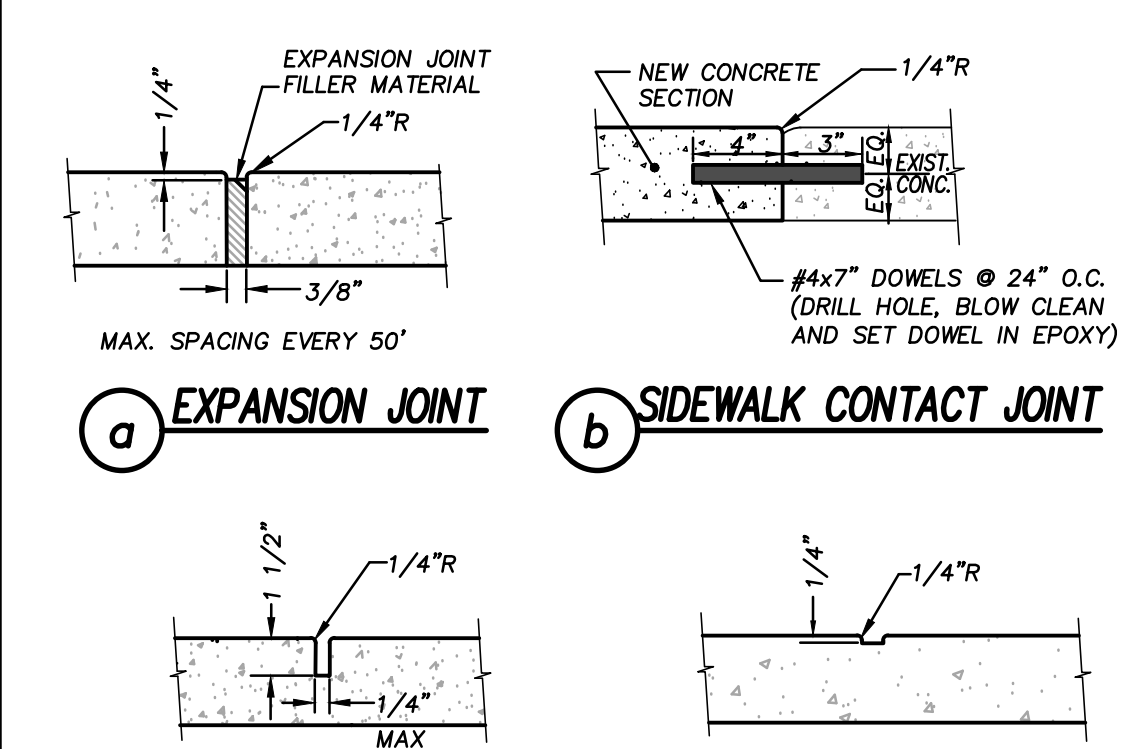
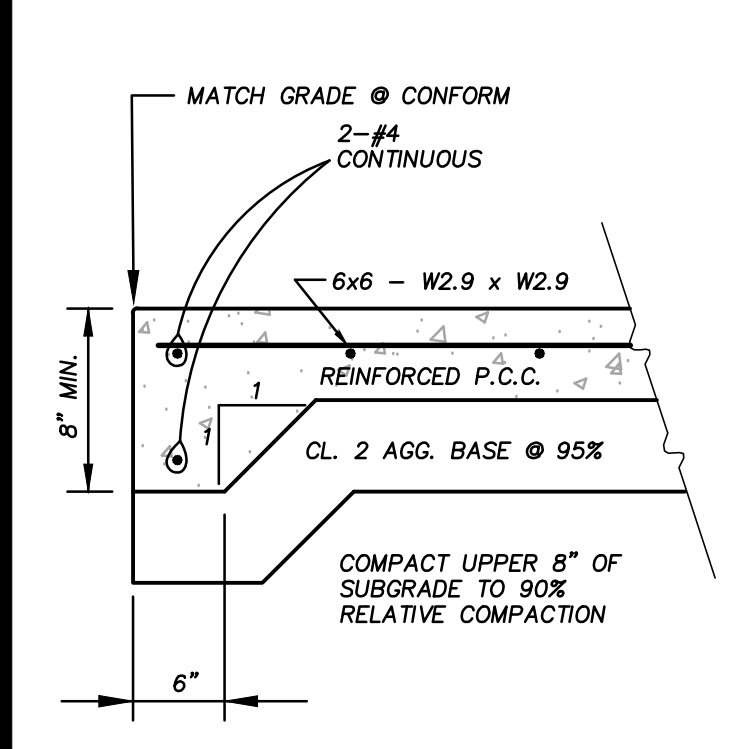
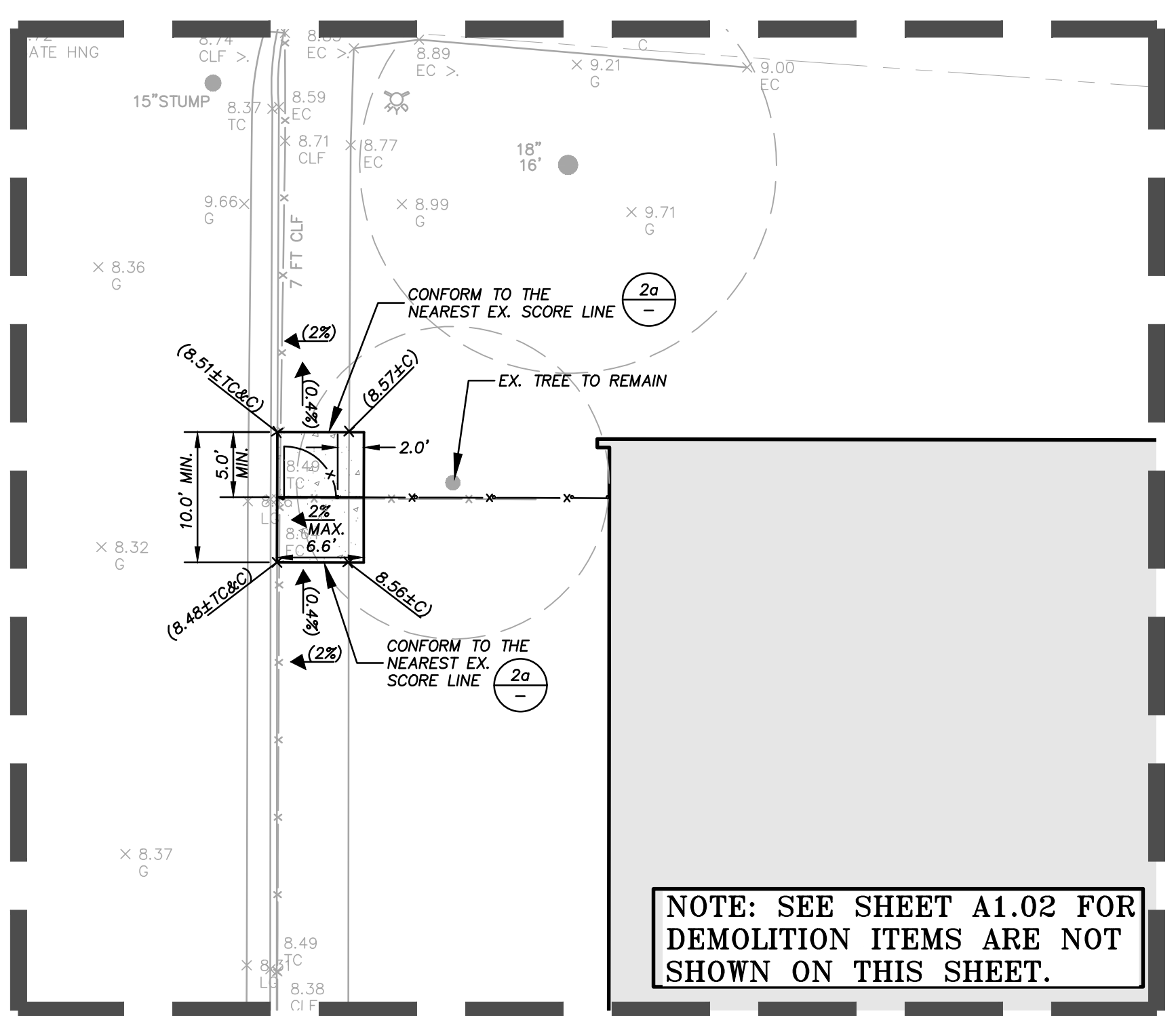
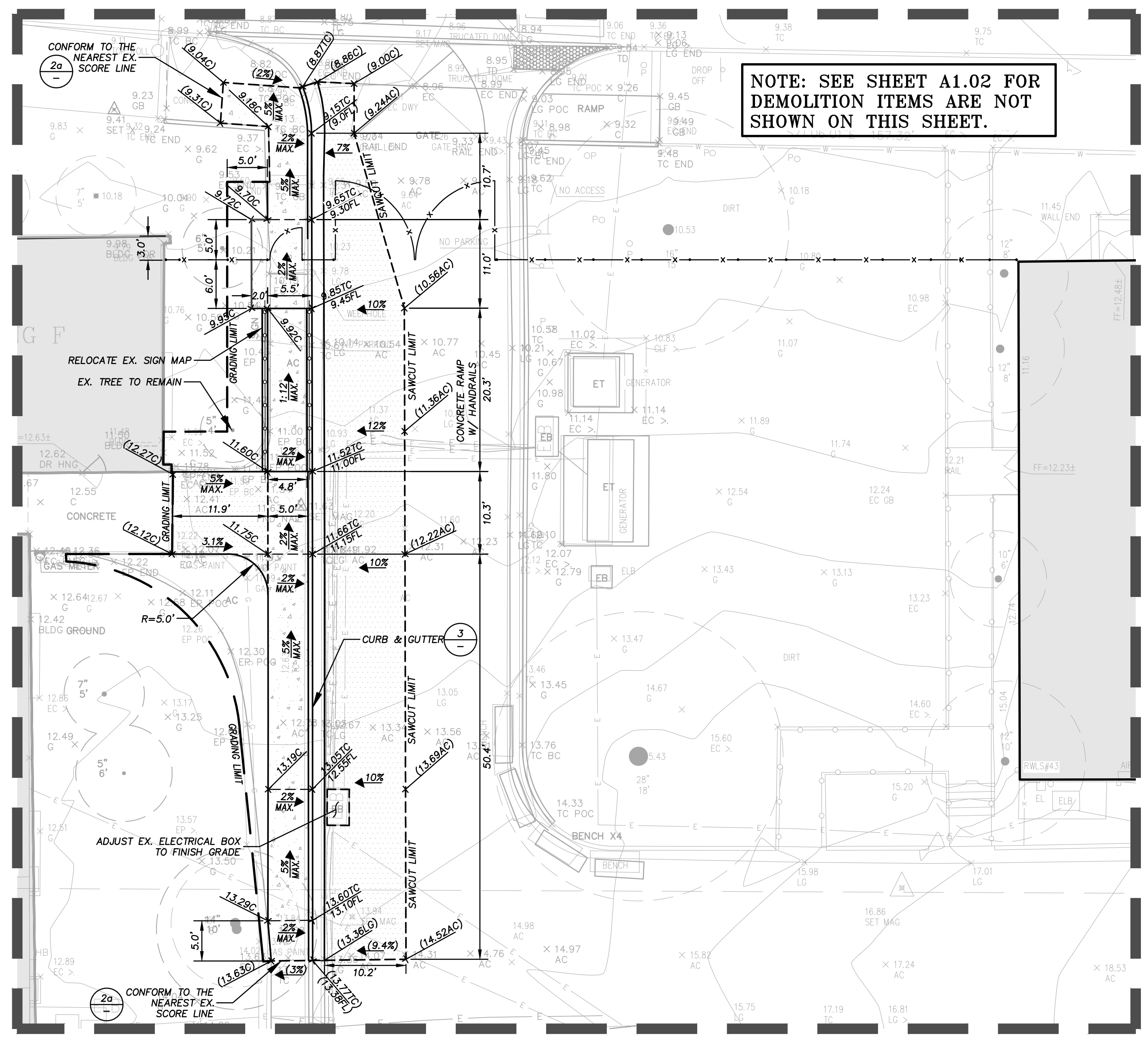
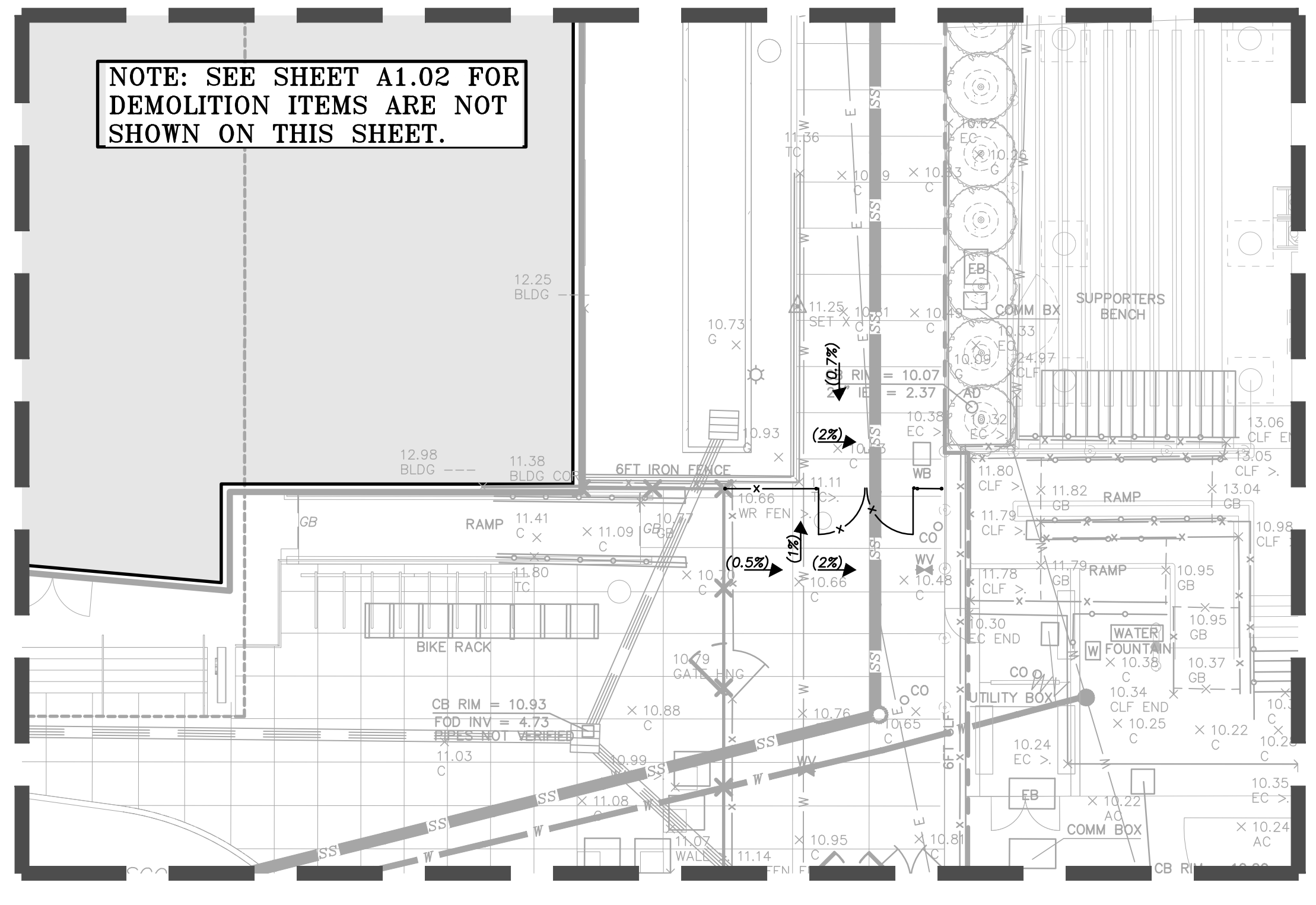
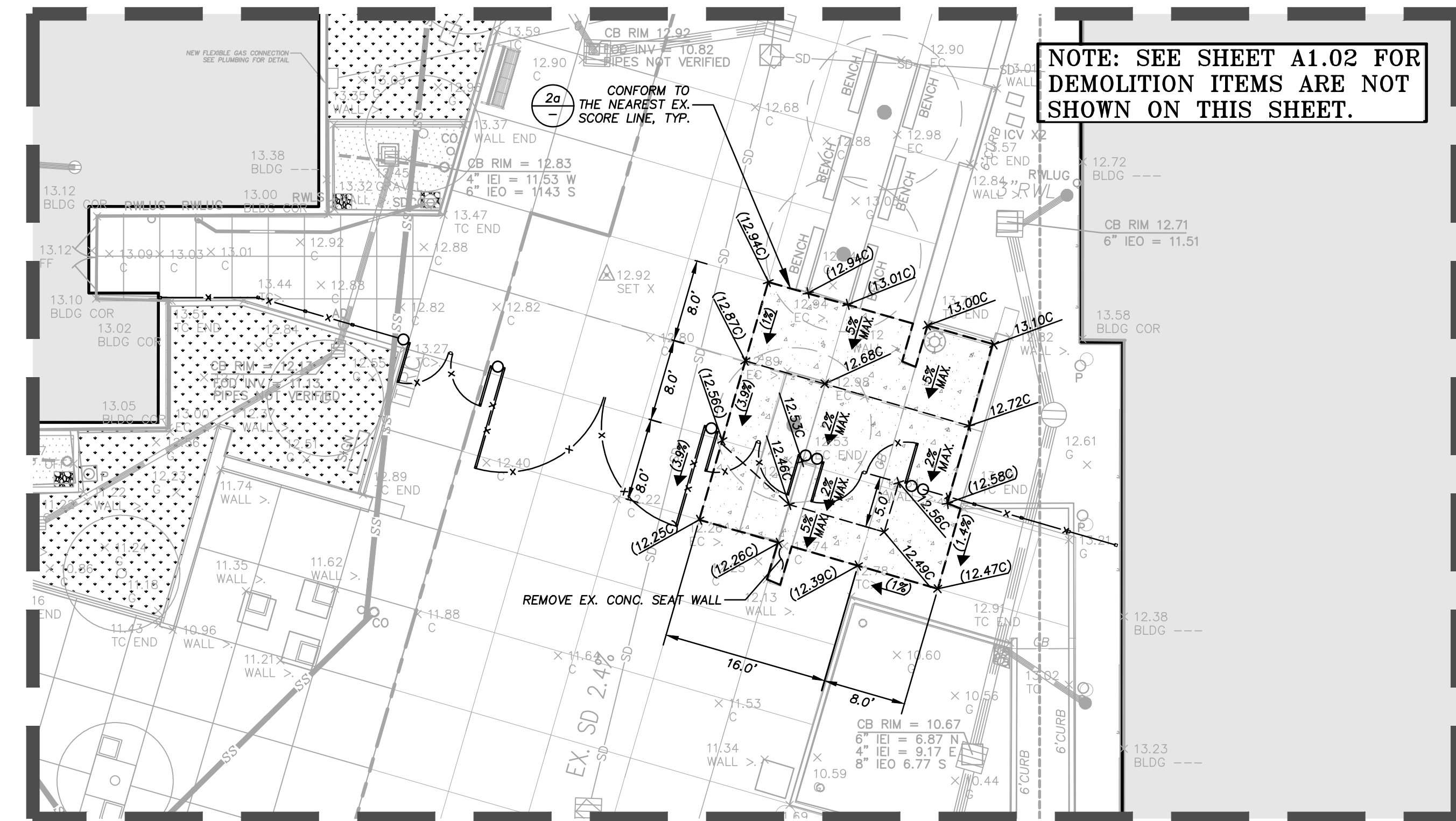
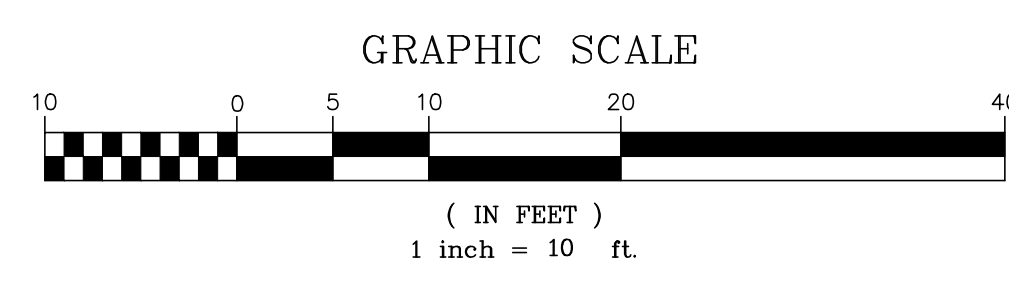

U&R UNDERWOOD & ROSENBLUM, INC.
civil engineers and surveyors
1530 Oakland Road Ste. A114 San Jose, Ca. 95131
Tel No. (408) 453-1222 www.ur.com



DATE: 02-12-2024

HY HIBSER YAMAUCHI
Architects, Inc.
300 - 27th Street
Oakland, CA 94612
510.446.2222 tel | 510.446.2211 fax

HY Architects Project number: 6021
Facility
SAN RAFAEL HIGH SCHOOL
150 3RD STREET, SAN RAFAEL, CA 94901

Project
**SECURITY & PERIMETER
FENCING PROJECT**

Sheet Title
ENLARGED SITE PLAN

Client Project Number: Client Proj. #
Scales:
Drawn By: VQ
Checked By: MS
Issue Date: 02/14/2024
Revit Version: 2023

Sheet
C2.0
Sheet 2 of 2